COMPASS

'60

COMPASS
1960

George Washington High School

Alexandria, Virginia

Volume 24

FORWORD

Just as pure silver, symbol of a twenty-fifth anniversary, is refined, so have the past twenty-five years at George Washington High School also been refined. These years have produced a myriad of experiences and events. A quarter-century of tradition has stood behind the faculty and classes as they have gone about their numerous tasks—both in work and recreation. During their spare time, the students have participated in assorted extra-curricular activities ranging from membership in the school sponsored clubs to that of the GW Senior Band. One of the most popular activities during these years has been sports, for both the players and the spectators. Various athletic records have been made and broken by GW athletes since sports began here. Since the school's establishment in 1935, the Cadet Corps has contributed honor to its tradition. From financial aid given to the yearbook by different organizations throughout Alexandria, the COMPASS has been able to record an accurate account of this period.

All these factors: the faculty, classes, activities, sports, and Cadets constitute the spine of GW-HS. Without their support, it would not be possible to say on its twenty-fifth anniversary.

CONGRATULATIONS, GWHS

50

PEP ON THE STEP!—The GW students participate in a pep rally after school.

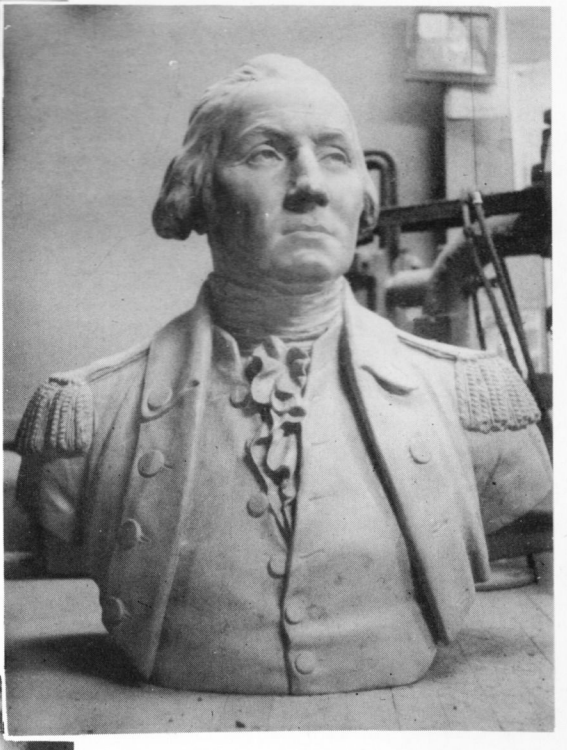

THE NEW GEORGE—This statue of George Washington was donated to the school by the 1959 and 1960 graduating classes.

SHOCK!—A science class experiments with electricity.

Seniors' Choice

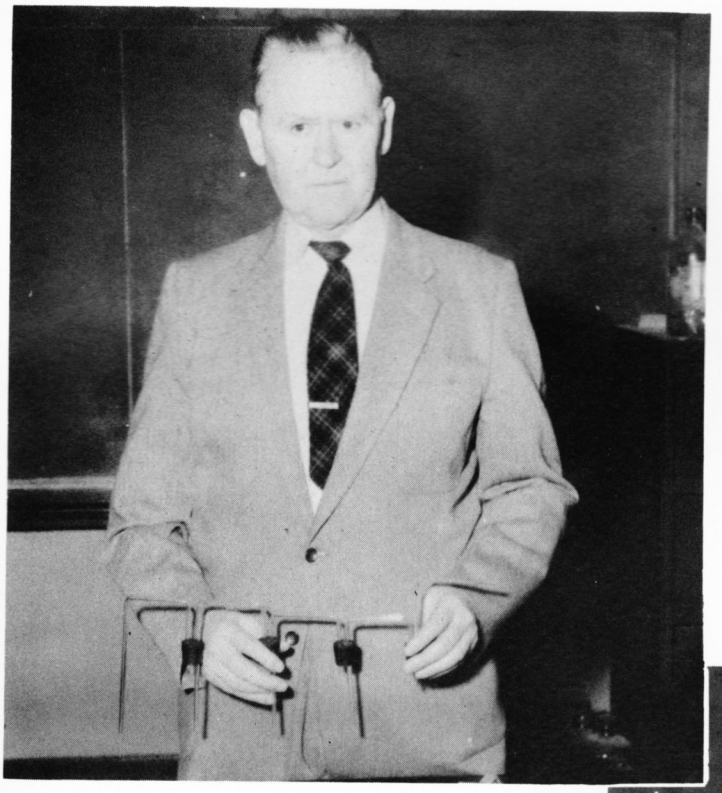

" . . . AND THE APPARATUS IS A SYSTEM OF DELIVERY TUBES" . . . says Mr. Hillman as he prepares for a daily experiment in his chemistry classes.

"HERE'S HOW TO DO IT" . . . says Mr. Hillman as he shows the way in which to fill out the senior schedule cards.

DEDICATION

Since 1935, Mr. William Hillman has been a familiar figure at George Washington High School.

A native Virginian, Mr. Hillman attended Emory and Henry College where he played on the varsity football team for three years.

Since college graduation, Mr. Hillman has taught in various schools in Alabama, Tennessee, and Virginia. The first Virginia school in which he taught was George Mason High School. He then came to GW in 1935. The subjects he has taught during his career include biology, physics, and chemistry. He was also a football, basketball, and baseball coach in the Alabama and Tennessee schools.

After coming to GW, Mr. Hillman was sponsor of the Student Council for fourteen years and is now co-sponsor of the Senior Class.

Mr. Hillman now resides in Alexandria with his wife and son. His main interest outside of teaching is golf and he has shown his skill by having made a hole-in-one.

The Senior Class has chosen to dedicate this 1960 COMPASS to Mr. Hillman in recognition of the twenty-five years he has guided and instructed the students of George Washington High School.

TABLE OF CONTENTS

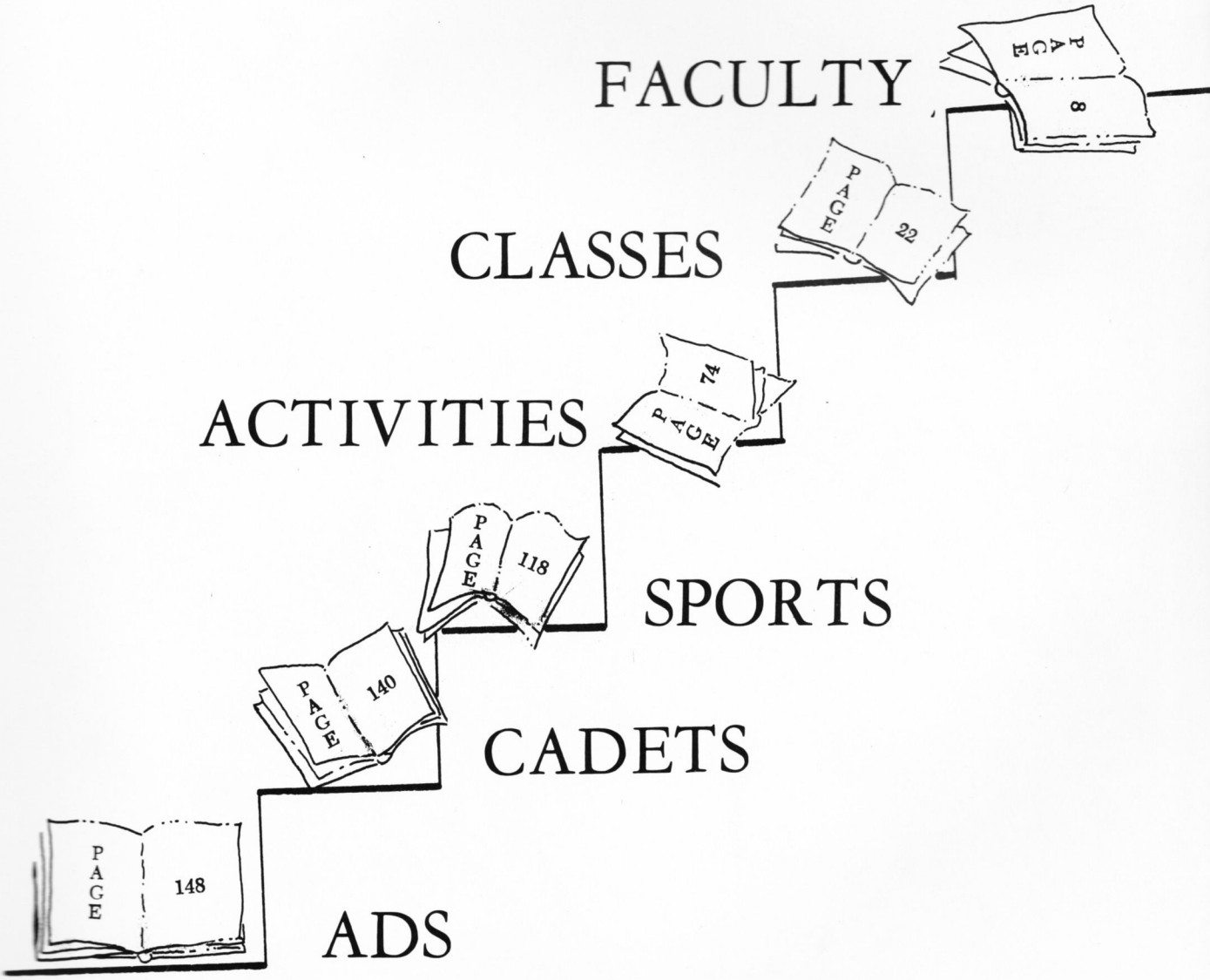

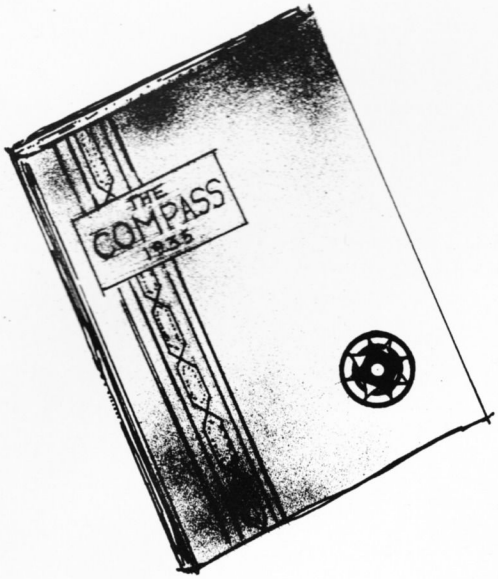

1935

1940

1945

FACULTY

Classes in English, social studies, mathematics, science, typing, and shorthand are taught by the GW faculty. It also teaches various elective subjects such as speech arts, music, and advanced mathematics. Many of these courses have been offered here for the past twenty-five years.

The 1960 faculty is one of the largest in the school's history. Besides teaching, the faculty also collects tickets at sports events, sponsors clubs and student publications, chaperons student activities, and supervises detention hall. The faculty acts as an adviser to the GW students.

Through the years

MR. EDGAR G. PRUET

Mr. Edgar G. Pruet has been the principal of George Washington High School since 1946. Before that he was the principal of Pulaski High School in Pulaski, Virginia.

There are many responsibilities that come with being the principal. Mr. Pruet is responsible for keeping the faculty on a smooth working basis and for supervising the different activities of the school. He prepares the master schedule for class and teacher assignments and constructs the annual school calendar.

Mr. Pruet is an active member of the Kiwanis Club. He is also a member of the Executive Committee of the Southern Association of Colleges and Secondary Schools. He belongs to the First Baptist Church where he serves on the Board of Deacons and teaches a Sunday School class.

The assistant principals to Mr. Pruet are Mr. Robert Garner and Mrs. Josephine Tolbert.

MR. EDGAR PRUET
School Principal

MRS. JOSEPHINE TOLBERT
Assistant Principal

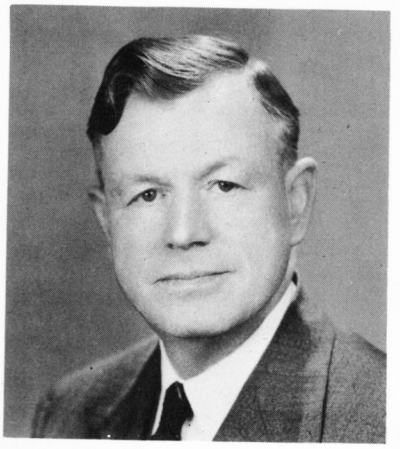

MR. ROBERT GARNER
Assistant Principal

NUMBER ONE PREXY—Mr. Pruet is performing one of his many duties at his desk.

Guidance in Education

MRS. KATHERINE BLAIR
Guidance Counselor, Guidance Advisory Council

MAIN OFFICE WORKERS—Front Row: Miss Lunceford, Mrs. Trivett, Mrs. Williams. Second Row: Mrs. Rozamus, Miss Darnell.

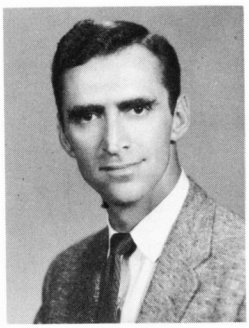

MR. WILLIS BOWMAN
Guidance Counselor

GUIDANCE DEPARTMENT

Under the leadership of Miss Lynnwood Kinder, the guidance staff performed many necessary duties. Assisting Miss Kinder is a staff of four guidance counselors.

The guidance counselors help students with both their schedule problems and college problems. The Guidance Department is also in charge of various intelligence and aptitude tests, College Board Examinations, and scholarship tests.

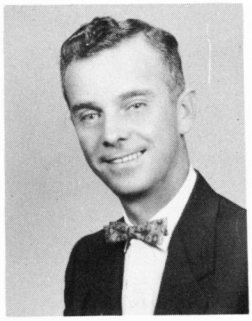

MR. WILLIAM BRYANT
Guidance Counselor

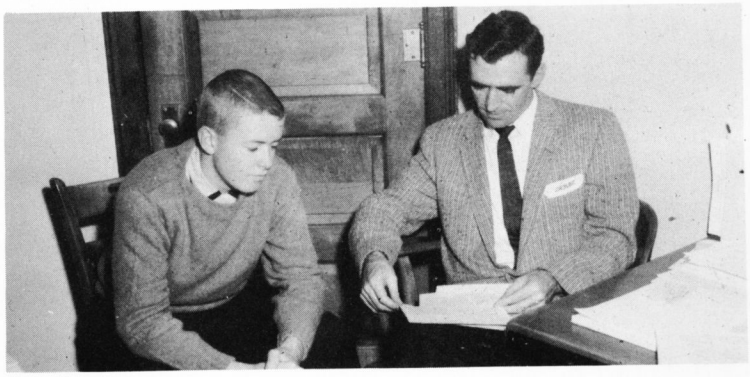

"THIS IS WHAT I WOULD SUGGEST"—says Mr. Bowman, guidance counselor, as he helps Skip Bowman with a problem.

MISS LYNNWOOD KINDER
Guidance Counselor, V. Pres., Va. Personnel and Guidance Association

MRS. DOROTHY MURDEN
Guidance Counselor

MISS ETHEL BAKER
Attendance Clerk

MRS. MARGARET BIBB
Attendance Clerk

Prose and poetry

MR. DEUCALION GREGORY
English, Head of English Dept., COMPASS Sponsor, Sr. Class Co-Sponsor, Asesmbly Comm. Chairman, Guidance Advisory Council

MRS. NINA BURDETTE
English

MISS ELEANOR CURRIN
English, Fresh. Class Co-Sponsor

MISS EUNICE GUILL
English, Jr. Class Co-Sponsor

MRS. MARITA HOLDEN
English, Latin, Bible Club Sponsor, Spelling Club Sponsor, Hall Monitor Supervisor

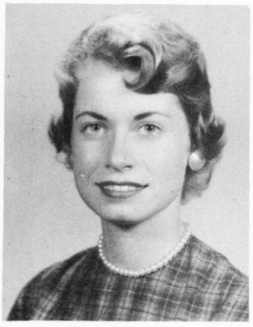

MISS PATRICIA HUNDLEY
English, Speech, Dramatics, Thespians Sponsor, Dramatics Club Sponsor

MISS HELEN JOHNSON
English, F. T. A. Sponsor, Poetry Reading for Forensic Contest

ENGLISH DEPARTMENT

In 1935 when George Washington High School was opened, there were seven English teachers. Now, twenty-five years later, there are seventeen English teachers.

The English Department was quite active this year. In addition to the regular English classes, speech, dramatics, and journalism were taught.

Under the direction of Mr. Deucalion Gregory, the department sponsored the publication of the COMPASS, the SURVEYOR, and the LITTLE HATCHET. The department also encouraged students to participate in the annual forensic competitions.

MRS. LUELLA KESSENER
English, Journalism, LITTLE HATCHET Sponsor, SURVEYOR Sponsor, Quill & Scroll Sponsor

MISS MARY McKINNEY
English, Soph. Class Co-Sponsor

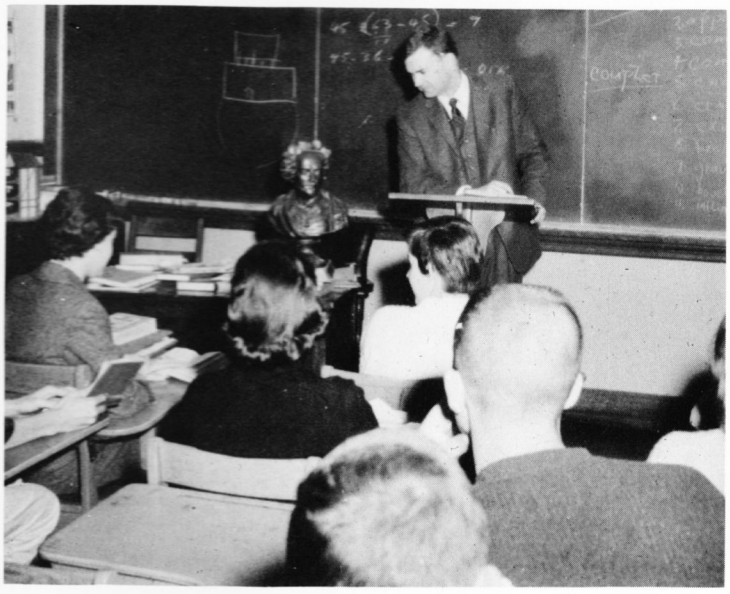

"AND HIS NAME WAS WILLIAM SHAKESPEARE"—says Mr. Murdaugh to his senior English class.

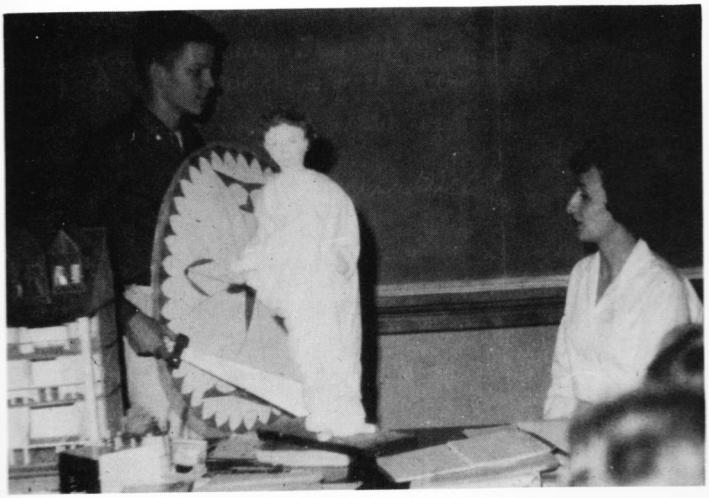

ET TU, BRUTE—James Branch shows Miss Johnson a sword and shield similar to those used during Caesar's time.

MRS. BLANCHE MEADOWS
English, Jr. Class
Co-Sponsor

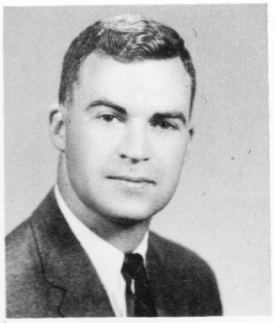

MR. JOHN MURDAUGH
English, Soph. Class
Co-Sponsor

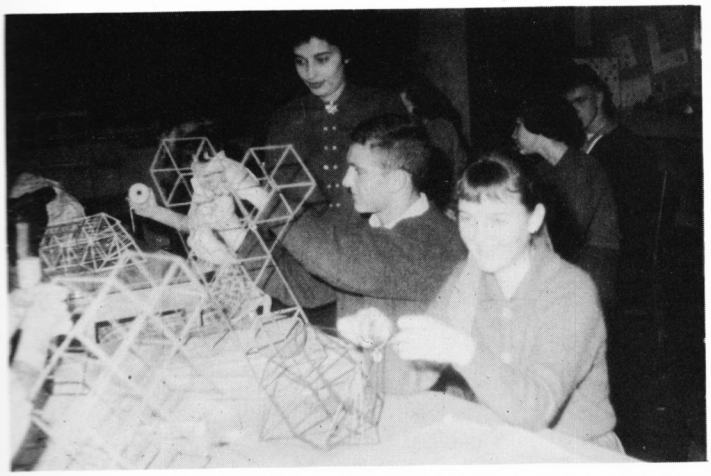

"IT'LL NEVER GET OFF THE GROUND"—says Mrs. Myrick as she looks at the Art I projects of Larry Thomas and Nancy Gartrell.

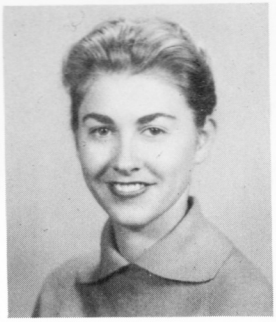

MRS. HELEN SIMPSON
English, Social
Studies

MRS. MARY SNIDER
English, Sr. Class
Co-Sponsor,
Commencement Awards
Comm.

MISS SYLVIA SOMERS
English, Prose Reading
for Forensic Contest

MRS. MIRIAM STRIBLING
English, French

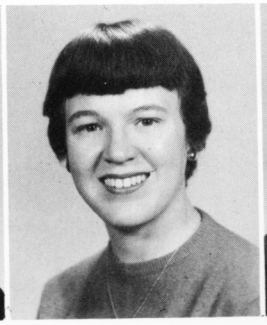

MRS. DOROTHY THOMPSON
English

MISS UNIS
WOODWARD
English, Remembrance
Comm. Chairman

Problem wizards

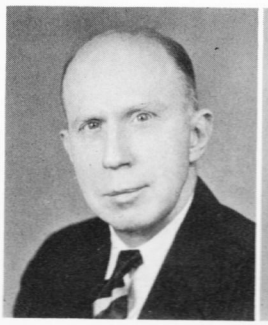

MR. IRVING LINDSEY
Mathematics, Head of Mathematics Dept., Sr. Class Co-Sponsor, COMPASS Business Sponsor, Ticket Comm.

MRS. ELIZABETH ALLPORT
Mathematics

MRS. KATHERINE APPERSON
Mathematics, COMPASS Ad. Staff Sponsor

MRS. ELIZABETH GENUNG
Mathematics, Chairman of Cap and Gown Comm., Guidance Comm.

MRS. WAPELLA HOUCHINS
Mathematics

MISS HELEN IDDINGS
Mathematics, Student Council Sponsor, Superintendent's Advisory Council

MISS THELMA MADDOX
Mathematics, Assembly Comm.

MRS. EVELYN MONROE
Mathematics

MRS. LILLIAN SANGER
Mathematics, School Store Sponsor

A HELPING HAND—Mrs. Houchins helps Dave Katz with his slide rule.

MATHEMATICS DEPARTMENT

GW's Math Department is supervised by Mr. Irving Lindsey. He has set up a standard of teaching mathematics to students which is followed by all mathematics teachers at GW. The department consists of eight other teachers.

Five years of mathematics are available to students, but only one year of math is required to graduate. A variety of courses is offered, including a year of general mathematics, a half year of refresher math, a year of business arithmetic, two years of algebra, a year of plane geometry, a half year of solid geometry and trigonometry. These courses help students prepare for everyday life and they also help them prepare for college.

Teaching citizenship

MIISS DOLLY CALLAHAN
Social Studies, Psychology, Head of Social Studies Dept., Debate Club Sponsor, Quill & Palm Sponsor

MR. PETER BABICH
Social Studies

MISS KATHERINE BAUGH
Social Studies, World Events Club Sponsor, Superintendent's Advisory Council

"HERE'S HOW I DID IT"—says Skip Bowlar to Frank Spencer and Mr. Groves.

MRS. RUTH ELGIN
Social Studies

MRS. MERCEDES SIMPSON
Social Studies, Consumer Education, Caduceus Club Sponsor

SOCIAL STUDIES DEPARTMENT

Although it is possible to take four years of social studies, it is only required during the junior and senior years. There are about thirty classes conducted daily by the social studies teachers. The department is headed by Miss Dolly Callahan.

MISS GRACE PATCH
Social Studies

SIGN IN TIME—Miss Callahan smiles after leaving her teachers' box in the main office, as Mrs. Stribling and Mr. Claypool sign in.

MR. LOUIS SCHREINER
Social Studies, Baseball Coach, JV Basketball Coach

Foreign melodies

MISS CHARLENE KIRACOFE
Latin, Head of Language Dept., Latin Club Sponsor

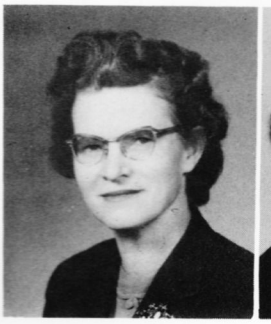

MISS ALBERTA GRANT
French, French Club Sponsor

MRS. CLARICE LYNN
Spanish, Class Rings, Cap and Gown Comm.

MRS. MARION VAN SAUN
Spanish, Spanish Club Sponsor, Remembrance Comm.

MRS. MILDRED MAHONEY
Girls' Chorus, Adv. Girls' Chorus, Boys' Glee Club, Ensemble, Head of Music Dept.

MR. JAMES BARR
Band, Drillmaster for Majorettes, City-Wide H.S. Orchestra

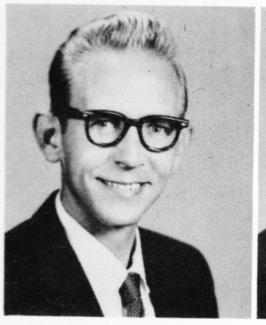

MRS. GRACE RODAHAVER
Dietitian

KITCHEN HELP—Front Row: Carrie Lefler, Nettie Lacy, Blossom Scaffido, Mary Martin. Second Row: Maude Deaner, Lola Combs, Dorothy Davis, Lillian Venson.

LANGUAGE

Spanish, French, and Latin are the three languages offered by the Language Department. Usually three years of a language are taught if enough students request a third year of study. Miss Charlene Kiracofe is the head of the department.

There are Spanish, French, and Latin Clubs to which students can belong.

MUSIC DEPARTMENT

Headed by Mrs. Mildred Mahoney, the Music Department offers both instrumental and vocal music to the students of GW. They may participate in the Boys' Chorus, Ensemble, and A Cappella. Senior and Reserve Bands, and Orchestra are also offered to those students who are interested in music.

CASHIERS, BAKERS, AND COOKS—Front Row: Mary Wheeler, Margaret Compton, Sadie Heflin.
Second Row: Julia Eluuson, Edith Hall, Carrie Marinoff, Helen Wright, Lillie Mae Duty, Ruth Silfut.

Booming business

MRS. WATKINS SMITH
Shorthand, Typing, Office Training, Head of Business Dept.

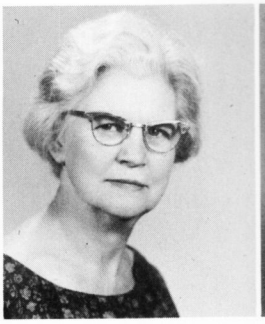

MRS. MARY BUTCHER
General Business, Bookkeeping, Soph. Class Co-Sponsor

MISS EDNA HELM
Typing

MISS DONNA HOULT
Shorthand, Typing, General Business

MRS. GRACE McGILVARY
Typing, Majorette Club Sponsor, Faculty Council

BUSINESS EDUCATION DEPARTMENT

Headed by Mrs. Watkins Smith, the Business Education Department offers various courses to prepare those students wishing to work in business offices. Among those courses offered are shorthand, typing, bookkeeping, and office training.

During the year various guest speakers addressed the students taking courses in business education. At the end of May, awards were presented to those students who had done above average or outstanding work in both shorthand and typing.

MRS. DOROTHY McGRAW
Business Law, General Business, Typing

MRS. SANDRA MORRISSETTE
Typing, General Business, Business Arithmetic

"MY FAVORITE PUPIL"—thinks Mrs. Schultz as she looks at Harvey, the cat, a well-known visitor at GW.

MRS. RUTH SCHULTZ
Bookkeeping, General Business, Businesss Arithmetic, Jr. Red Cross Sponsor

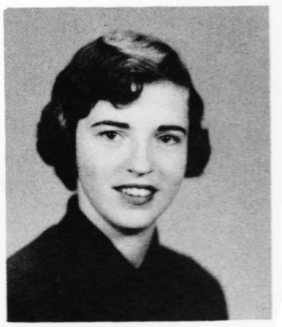

MISS JANE THOMPSON
Shorthand, Typing, F.B.L.A. Sponsor

Testing and checking

MR. ARCHER MILLICAN
General Science, Head of Science Dept., Assembly Comm.

MISS SUE FLORENCE
Biology

MR. JAMES FORD
Biology, Physical Education, Head Football Coach, Asst. Track Coach, Cross Country Coach, Monogram Club Sponsor

MR. NICHOLAS GARNER
Biology, Physics

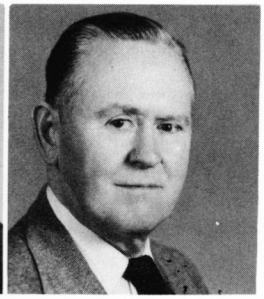

MR. WILLIAM HILLMAN
Chemistry, Sr. Class Co-Sponsor, Guidance Comm., Ticket Comm.

MR. FRANK KAPRIVA
Chemistry, General Science, Ass't. Football Coach, Ticket Comm.

SCIENCE DEPARTMENT

Headed by Mr. Archer Millican, the Science Department is in charge of many interesting and necessary projects. One of these is the annual Science Fair in which students from GW, Francis Hammond High and Jefferson Junior High participate.

The Science Department consists of all teachers of general science, biology, chemistry, and physics.

As a prerequisite to graduation, each student must complete one year of general science, but the department offers four years of science.

MRS. MARY MORELAND
General Science, Fresh. Class Co-Sponsor, Supervisor at Commencement, Guidance Comm.

MRS. MARGARET REED
General Science

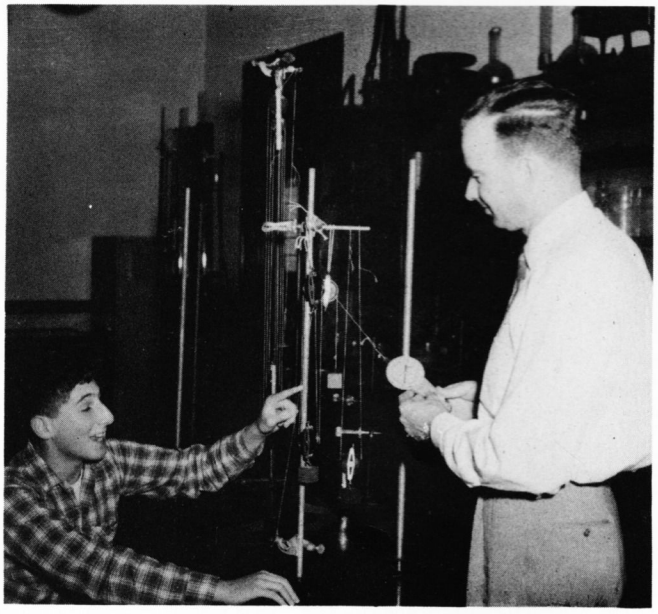

"I KNEW THAT ALL THE TIME"—says Kenneth Gladstone to Mr. Garner during an experiment in physics class.

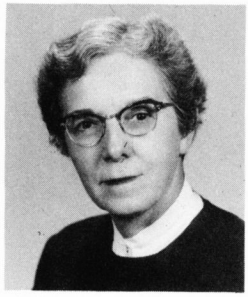

MISS LULA WHITTAKER
General Science, Astronomy Club Sponsor, Science Fair Sponsor, Board of Directors of Northern Va. Science Fairs

Physical fitness

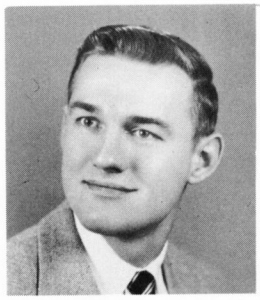

MR. STEPHEN OSISEK
Physical Education,
Basketball Coach,
Ass't. Football Coach

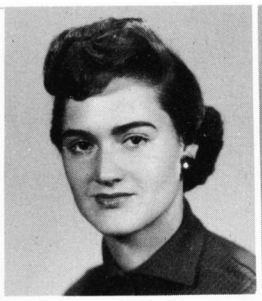

MRS. JANICE ALBANY
Physical Education,
G.A.A. Sponsor

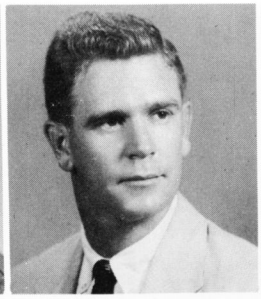

MR. RICHARD CLAYPOOL
Physical Education,
Asss't. Football Coach

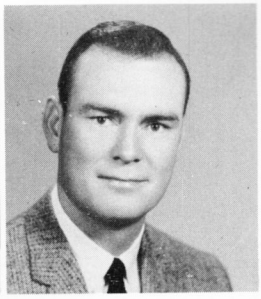

MR. ROBERT GREEN
Physical Education,
Head Track Coach,
JV Football Coach

MRS. PATRICIA STRUDER
Physical Education,
Cheerleaders' Sponsor

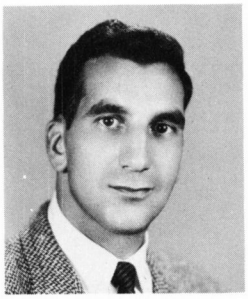

MR. JOSEPH ALBANY
Drivers' Education,
Intramural Program
Director

MRS. MARY MOORE
Home Economics, Head
of Home Economics Dept.,
F.H.A. Co-Sponsor,
Faculty Advisory Council

MISS PHYLLIS TAYLOR
Home Economics, F.H.A.
Co-Sponsor

PHYSICAL EDUCATION DEPARTMENT

Under Mr. Stephen Osisek's guidance, the Physical Education Department provided students with a program of sports and activities. The purpose of the department is to give students a better understanding in first aid, health, and the functions of the human body.

The department consists of six adults trained to give the students a well-rounded physical education program. Physical education courses are offered to each class, but the freshman and sophomore classes are the only two required to take it.

DRIVERS' EDUCATION

One of the newest courses offered at GW is Drivers' Education. This was the third year that it had been taught. Mr. Joseph Albany was the instructor.

Drivers' Education is a course which shows a student the correct and safe methods of driving. It was open for both boys and girls, and it had small classes. A special Drivers' Education car equipped with dual control was provided.

HOME ECONOMICS

Home Economics was a course offered to girls interested in learning how to cook, keep a clean house, and sew their own clothes. Girls who took this course also learned what style of clothes was best suited for them. They also learned methods of child care. There were two teachers who taught this class; they were Miss Phyllis Taylor and Mrs. Mary Moore. This class was very popular.

High hopes

MRS. VIRGINIA CARR
School Nurse

MISS BLANCHE HELM
Librarian, Cap and Gown Comm.

MRS. MARY SEAY
Librarian

MR. HARRY CHILD
Building Engineer

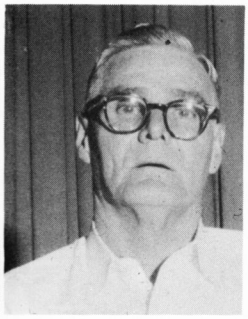

MR. WILLIAM LANDRUM
Night Watchman

COL. PAUL MAHONEY
Head of Cadet Corps.
Sabre Club Sponsor,
Chevrons Club Sponsor,
Liwiski Club Sponsor

MRS. SANTINA MYRICK
Art, Art Club Sponsor

CLINIC

Mrs. Virginia Carr, R.N., is on duty in the school clinic all day to help those in need of medical care. When a student has a headache, suffers from a cut, or it not feeling well in general, he may go to the school clinic for medical assistance. Each period, two girls help Mrs. Carr in the clinic. Junior and senior girls are allowed to assist Mrs. Carr as a substitute for physical education or their study hall. A record is kept of all students brought to the clinic during the day.

MAINTENANCE—Front Row: Louis Walker, John Pitison. Second Row: Clarence Robinson, Charles Dinks, Archie Pal.

LIBRARY

The shelves of GW's library contain hundreds of books; and in order to increase the reading material, a variety of new books is added to it each year. A student can obtain valuable information not only from the novels, biographies, and various other references, but also from newspapers and magazines. The head librarian, Miss Blanche Helm, and her staff are on hand to assist students.

ART DEPARTMENT

This year the Art Department, headed by Mrs. Santina Myrick, introduced a new crafts class. This class worked with ceramics, various fabrics, and enameling. The fundamentals of art work, as well as encouragement in art appreciation, were taught in both the art and craft classes.

The Art Department conducted its annual "Decorate Your Door" Contest which was held before the Christmas holidays.

Progress at work

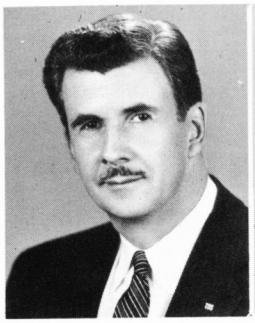

MR. CHARLES DRURY
Printing, Head of
Industrial Arts Dept.

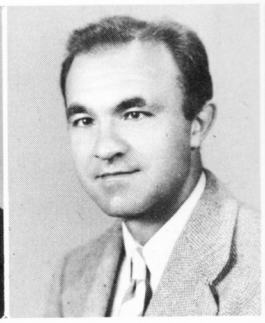

MR. GEORGE GROVE
Woodworking

MR. THOMAS HOLLIS
Mechanical Drawing

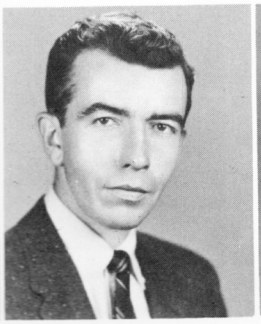

MR. IRWIN PRICKETT
Metal

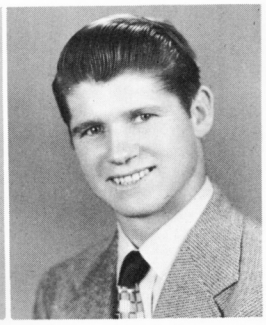

MR. HARRY RICER
Electricity, JV
Baseball Coach

DIVERSIFIED OCCUPATIONS

Diversified Occupations has been offered to GW students for four consecutive years. Those students who took this course attended the first three classes of the school day. After lunch the D.O. students then proceeded to their jobs. Two credits were received by each student taking this course.

VOCATIONAL OFFICE TRAINING

Vocational Office Training is headed by Mr. Eugene Noel. Students taking this course go to their respective jobs after attending three periods of school in the morning. The main objective of the course is to develop the student's skills in occupational competence. There were twenty-five students who participated in this program.

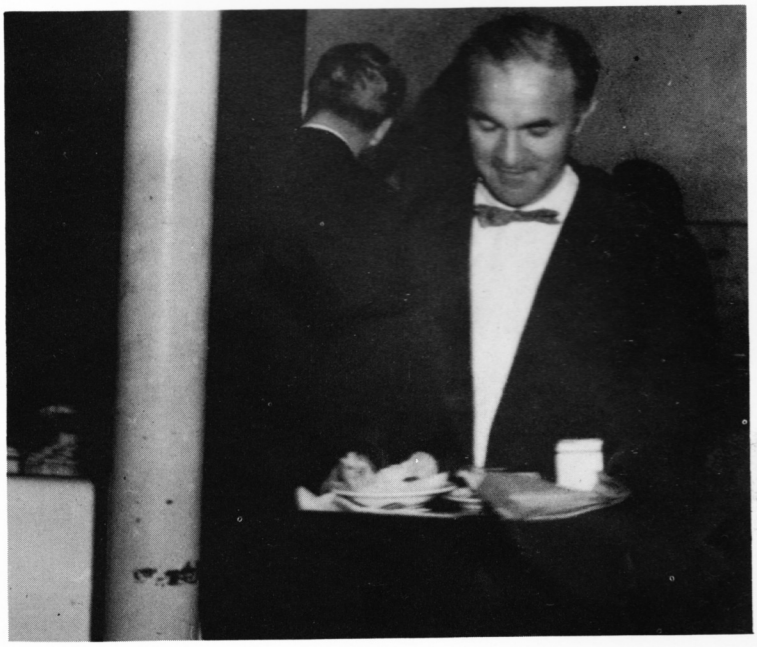

EVEN TEACHERS NEED FOOD—Mr. Grove carries his lunch tray to the teachers' dining room.

MR. FLOYD MASON
Diversified Occupations,
D.O. Club Sponsor

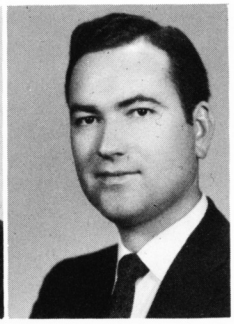

MR. EUGENE NOEL
Office Training,
V.O.T. Club Sponsor

INDUSTRIAL ARTS

The Industrial Art classes under the department head, Mr. Charles Drury, are taught in the GW shop. They are intended for all students and designed to develop physical and social skills.

Among the various shop courses offered to the student are: printing, metal, auto mechanics, mechanical drawing, electricity, and wood. These courses are all elective subjects, and they are offered to students who are interested in increasing their knowledge in this field.

1935

1940

1945

1950

CLASSES

The 1960 senior, junior, sophomore, and freshman classes have upheld the sturdy tradition left them by previous classes of the past quarter century. The senior class consists of three hundred students while the freshman class numbers approximately five hundred. Their numerous talents cover a vast field of courses both academic and business. The boys are able to take one or more classes in vocational, metal, mechanical drawing, print, or wood shop; while the girls may take a variety of home economics courses. Each period lasts fifty-four minutes. Six of these compose a school day.

1955

1960

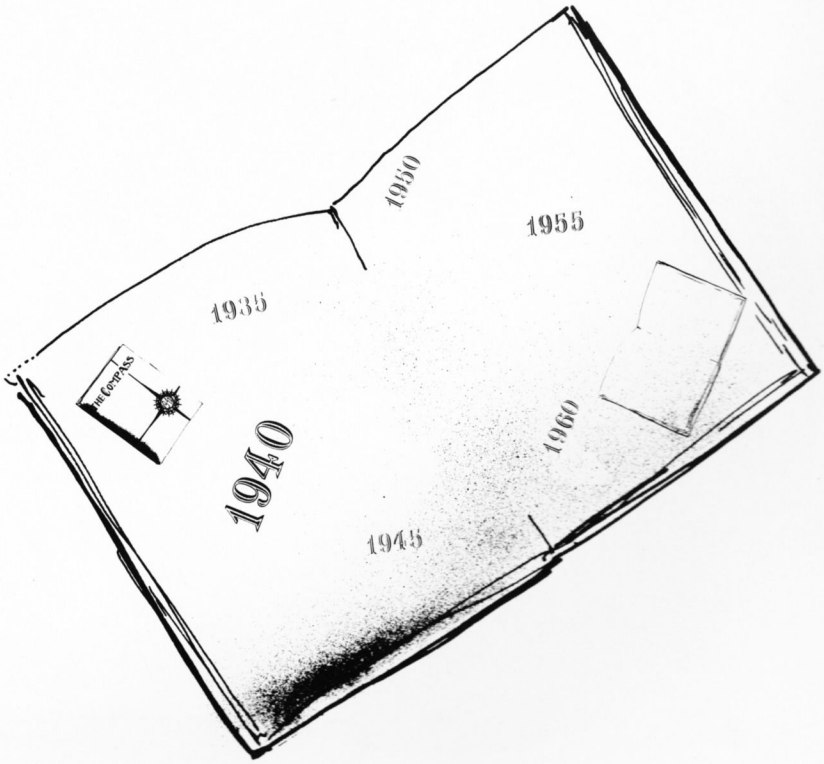

Summer turns to winter:

CAROL THOMAS
President

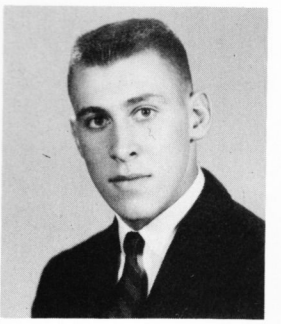

TOM KENNY
Vice President

CAROLE DAGENHARDT
Secretary

SENIOR CLASS OFFICERS

The elections for the officers of the senior class were held early in the year. The seniors voted from a slate of about ten nominees. From this slate the person with the highest number of votes was to be president and the one with the second highest was to be vice president.

Carol Thomas was elected president and Tom Kenny was elected vice president. They chose Carole Dagenhardt as secretary.

Presiding over the senior class meeting are Carol Thomas, President; Carole Dagenhardt, Secretary; and Tom Kenny, Vice-President.

LEADING SENIORS—The officers of the senior class were: Carole Dagenhardt, Secretary; Tom Kenny, Vice President; and Carol Thomas, President.

BEST DRESSED?—Chosen the best costumed seniors at the party on Senior Day were Harold Madison and Gilda Calvino.

"SAY CHEESE"—instructs Mr. Turner as he takes a senior's picture at his photography studio.

SENIOR CLASS HISTORY

During the past four years, the graduating class of 1960 has experienced many memorable occasions.

In their freshman year they elected class officers and participated in clubs and other extracurricular activities. As sophomores, they gave a Thanksgiving food dance and a Christmas toy dance.

Many new activities were added at the beginning of their junior year. Class cards were sold in order to finance the sending of selected students of the class to Boys' and Girls' State. The class sponsored a Holly Hop at Christmas and also the Junior-Senior Prom in May.

Highlights of the senior year were Senior Day in December, the senior class play in the spring, and the attendance of the Senior Prom. Receiving their diplomas ended their high school careers.

SENIOR CLASS SPONSORS—Seated: Mrs. Snyder. Standing: Mr. Barr, Mr. Gregory, Mr. Hillman, Mr. Lindsey.

The present disappears.

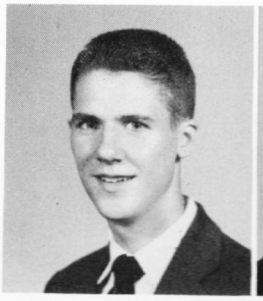

HAROLD ALEXANDER
Harold
Clubs: Astronomy; Dance; D.O.

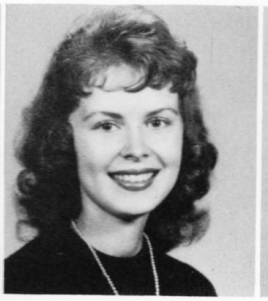

ROSA ALLEN
Rosa
Clubs: Music; F.B.L.A.

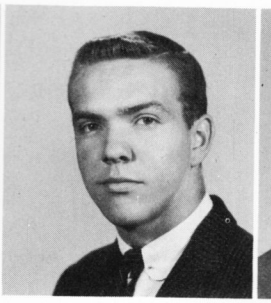

TEDDY ANDREWS
Ted
Clubs: Student Council; Bible; Dance; Boys' Chorus; Adv. Chorus; All State Chorus; Track; Intramurals

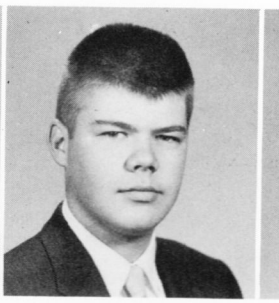

CHARLES ARNASON
Chuck
Clubs: Student Council; Treas., Dramatics; Astronomy; Intramurals

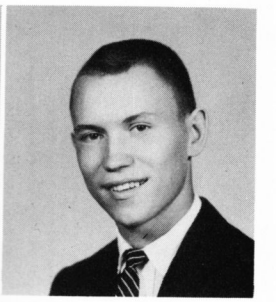

JIMMY ARNOLD
Jimmy
Clubs: Student Council; Soph. Board; Grounds Comm.; Dance; Monogram; Football; Basketball; Baseball

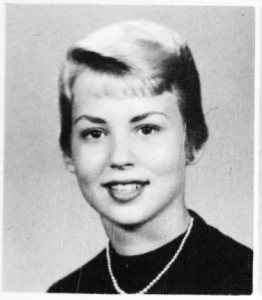

CAROLE AXELSON
Horse
Clubs: Student Council; Jr. Board; Sr. Ed., COMPASS; Head Var., Treas., Cheerleaders; Dance; Dramatics; Chairman, Pub. Comm.; Pep; Jr. Red Cross; Honor Roll (3)

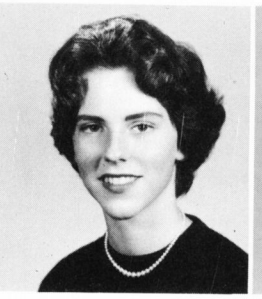

NANCI BANE
Athena
Clubs: Latin; F.T.A.; Hall Monitor

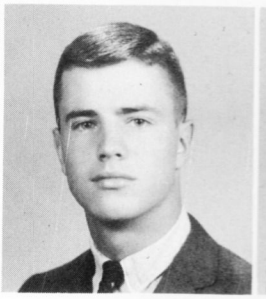

JAMES BARNES
Jim
Clubs: Student Council; Jr. Board; Pres., Music; Latin; Dance; Grounds Comm.; Football; Track; JV Crew; Intramurals

DAVID BARR
Dave
Clubs: St. Stephens, Alexandria, Va., Yearbook Staff; Music; Golf; Track; Intramurals

SANDRA BATEMAN
Sandy
Clubs: G.A.A.; Honor Roll (2)

SIGN ON THE DOTTED LINE—Mr. Lindsey, head of the subscription department, takes Peggy Cockrill's money for her 1960 COMPASS.

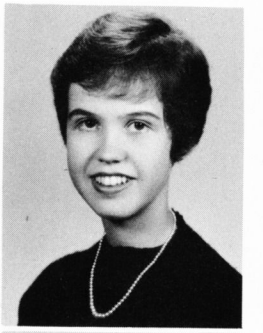

KATHERINE BEAGLE
Bette
Clubs: Majorettes

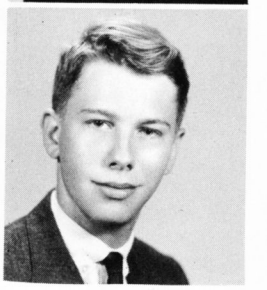

ARTHUR BENNETT
Arthur
Clubs: 1st Lt., Cadets; Sec., Sabre

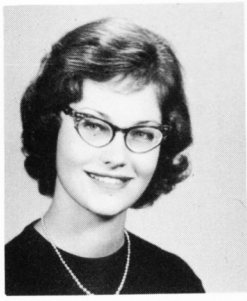

DIANE BEUCHERT
Diane
Clubs: Quill & Palm; Student Council; Lit.-Ed., LITTLE HATCHET; Art; Spanish; Honor Roll (4)

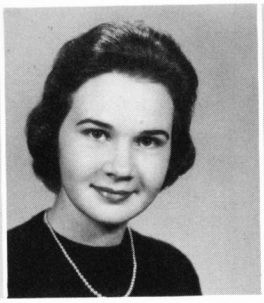

JEAN BISCOE
Jean
Clubs; Hist., Quill & Palm; Co-Ed., Prophecy; Quill & Scroll; Exchange Ed., LITTLE HATCHET; Music; Latin; Honor Roll (2)

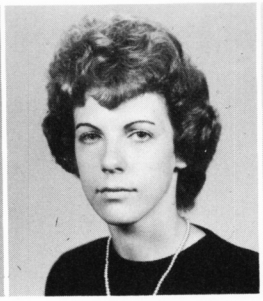

SARA BLACK
Sara
Clubs: V.O.T.

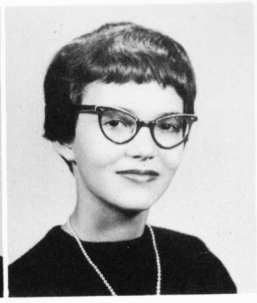

ANN BLAIR
Ann
Clubs: Quill & Palm; Student Council; Soph. Board; Co-Ed., Picture, COMPASS; Treas., Sgt.-at-Arms, Parl., French; Treas., Latin; Sec., Astronomy; Honor Roll (3)

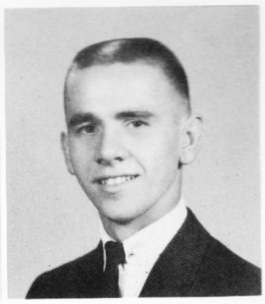

CHARLES BLAKEY
Rocky
Clubs: Pres., D.O.; Dance

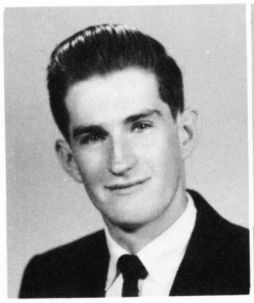

ALWOOD BOLAND
Al
Clubs: D.O.

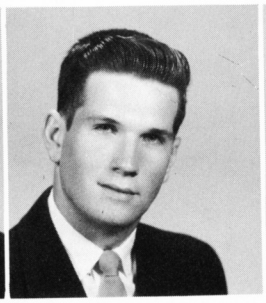

EDWARD BOLAND
Eddie
Clubs: Astronomy; Music; V.O.T.

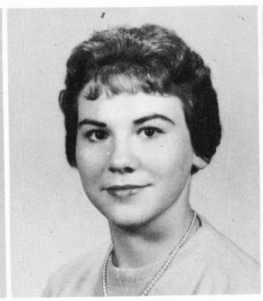

EVA BOLAND
Eva
Clubs: F.B.L.A.; D.O.

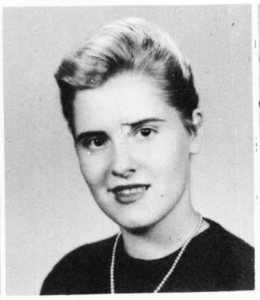

DIANE BOOKER
Diane
Clubs: Astronomy; Music; V.O.T.

JOE BOOTH
Joe
Clubs: Driving

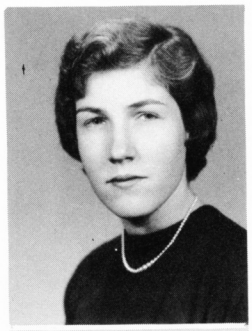

ADELAIDE BORTON
Lady
Clubs: V. Pres., Quill & Palm; Pres., Quill & Scroll; Treas., Thespians; Girls' State; Student Council; Feature Ed., Ed.-in-Chief, SURVEYOR; Jr. Board; COMPASS; Pres., Sec., Latin; Sec., Dramatics; French; Honor Roll (6)

PETE BOSTWICK
Pete
Clubs: Student Council: Astronomy; Spanish; Intramurals; Mgr., Fresh. Basketball

HOW DID HE GET IN SCHOOL?—Dave Murray, dressed as an African warrior, attacks an unsuspecting student on Senior Day.

Laughter we shared

THAT WILL BE 15 CENTS—Lois Kunz and Grace Ann Wallace buy term paper covers from Karen Gearhart, in the school store.

LOUIS BOURNE
Louis
Clubs: Ed., LITTLE HATCHET; V. Pres., Astronomy; Crew; Honor Roll (1)

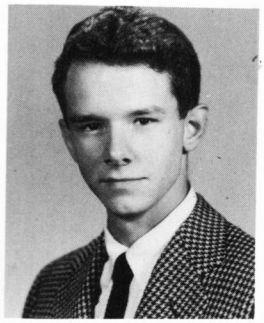

REGINALD BOURS
Reg
Clubs: Latin; Astronomy; Debate; Intramurals; Honor Roll (5)

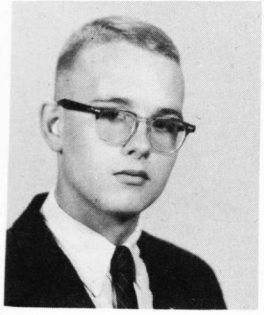

MARGARET BRINKLEY
Margie
Clubs: F.T.A.

JANE BRITT
Jane
Clubs: Student Council; COMPASS; Sec., Art; Honor Roll (3)

BENJAMIN BROWN
Tom

PHOENICIA BROWN
Phoenicia
Clubs: Student Council; F.H.A.; Bible; Library Ass't.; Pep; Guidance Ass't.; Honor Roll (5)

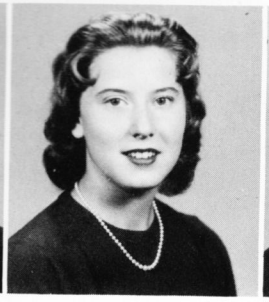

SUSAN BROWN
Sue
Clubs: Student Council; COMPASS; Pep; Spanish; French; F.T.A.

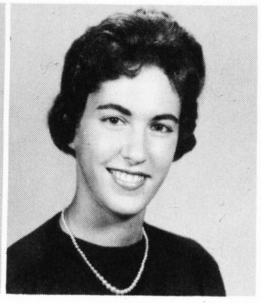

DELLA BRUIN
Della
Clubs: Student Council; Soph. Board; COMPASS; JV Cheerleader; Spanish; Dance; Pep

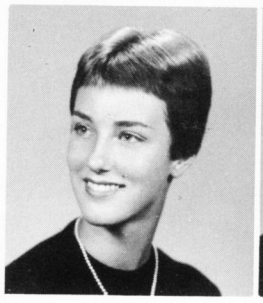

JERRY BURGDOFER
Jerry
Clubs: Driving

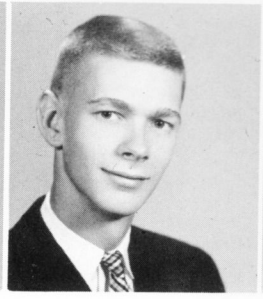

ELLEN BUSSARD
Ellen
Clubs: Student Council; Exchange Ed., Page Ed., Bus. Manager, SURVEYOR; COMPASS; Thespians; Chairman, Grounds Comm.; Pres., Sec., Astronomy; Pres., Dramatics

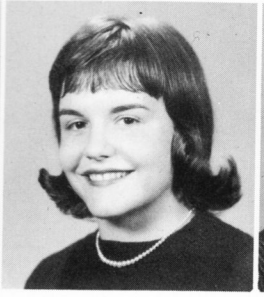

EUGENE CALHOUN
Gene
Clubs: Sgt.-at-Arms, D.O., Mabelvale, Ark., Student Council; Pres., Agriculture

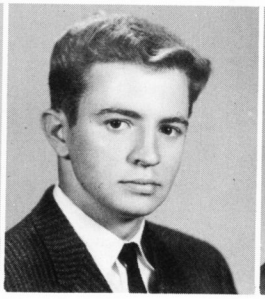

LORETTA CALL
Retta
Clubs: Jr. Ed., COMPASS; SURVEYOR; Pep; Treas., F.T.A.; Intramurals; Honor Roll (4)

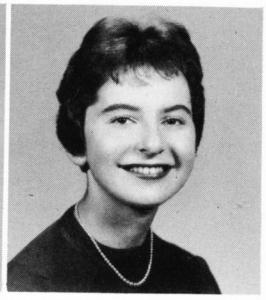

GILDA CALVINO
Gilda

JOAN CAMPBELL
Joan

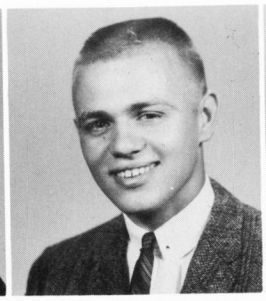

JACK CARVER
Jack
Clubs: Jr. Board; Monogram; Baseball; Intramurals

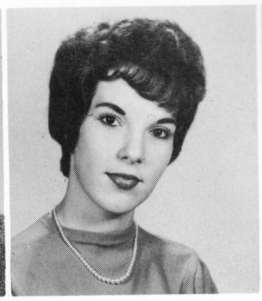

MARY CASTLE
Yvonne
Clubs; F.H.A.; F.B.L.A.; Intramurals

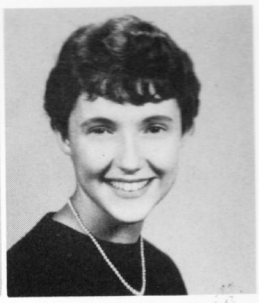

CAROL CHASE
Roki
Clubs: Dramatics; Spanish; Pep; F.B.L.A.; JV Cheerleader

LOIS CHAUNCEY
Lois

LEONARD CHISHOLM
Chis
Clubs: Monogram; Basketball; JV Baseball

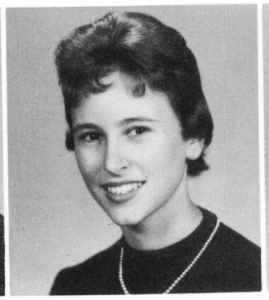

NANCY CHURN
Nancy
Clubs: Quill & Palm; Co-Ed., Prophecy; Quill & Scroll; Student Council; Girls' State; Co-Ed., Copy, Co-Ed.-in-Chief, COMPASS; Sec., Jr. Class; Spanish; Pep; Grounds Comm.; Honor Roll (5)

ALBERTA CLARK
Albie
Clubs: Quill & Palm; Jr. Board; Ass't. pg. Ed., SURVEYOR; LITTLE HATCHET; Parl., Debate; Sec., Treas., World Events; Latin; French; Pep; G.A.A.; Dramatics; Honor Roll (3)

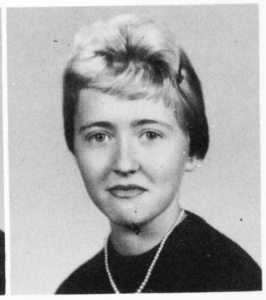

MARGARET COCKRILL
Peggy
Clubs: V.O.T.

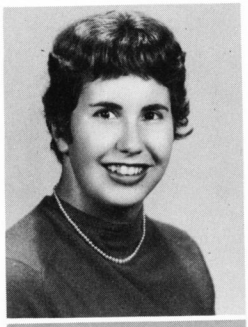

ROSE MARY CONNER
Rose Mary
Clubs: Quill & Palm; Student Council; Jr. Board; Art Ed., COMPASS; Art Ed., SURVEYOR; Pres., French; Co-Chairman Pep; Latin; World Events; Dramatics; Art; Grounds Comm.; Honor Roll (6)

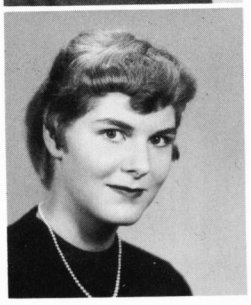

SANDRA COOPER
Sandra
Clubs: Student Council; Treas., F.T.A.; Treas., Art; Spanish; Pep

ALL ABOARD FOR RICHMOND—The cheerleaders and the band prepare to board the buses for the TJ game in Richmond.

Echoes over the years.

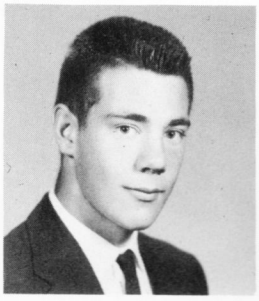

ROBERT CROSBY
Bob
Clubs: COMPASS; JV Football; JV Crew; Intramurals

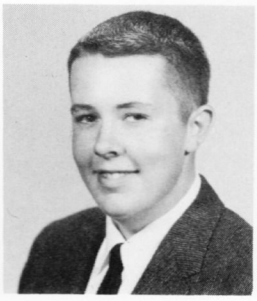

ROBERT CURTIN
Bob
Clubs: Spanish; Central H.S., London, England; Spanish

DUNCAN CURTIS
Duncan
Clubs: Ft. Knox H.S., Ft. Knox, Ky.; French

CAROLE DAGENHARDT
Carole
Clubs: Quill & Palm; Poetry Co-Ed., LITTLE HATCHET; Pres., V. Pres., World Events; Pep; Bible; French; Anniston H.S., Anniston, Ala.; International Hi-Y; Pen-a-Pal; Honor Roll (5)

MARJORIE DAKEMAN
Margie
Clubs: Student Council; F.B.L.A.; Art; Pep; Dance; Caduceus

SUZANNE DASSE
Suzi
Clubs: Student Council; Surveyor; Treas., Cheerleaders; Dance; Honor Roll (1)

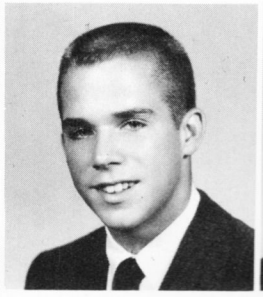

JAMES DAWSON
Jim
Clubs: Baseball; Intramurals

SANDRA DIAMOND
Sandy

KATHERINE DIDZONEIT
Kathy
Clubs: Student Council; Pres., V. Pres., Sec., Spanish; Music; Drivers; Pep; Grounds; Dance; Ensemble; Adv. Chorus; A Capella; All State Chorus

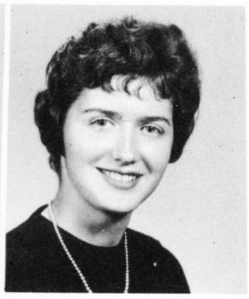

MARGARET DODD
Bonnie
Clubs: Student Council; V.O.T.

NANCY DODD
Nancy
Clubs: A Capella; Pep

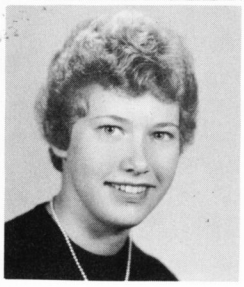

CATHERINE DOVE
Cathie
Clubs: Student Council; Make-up Ed., LITTLE HATCHET; Ad. Staff, COMPASS; SURVEYOR; Red Cross; Caduceus; Pep; Honor Roll (1)

"MAYBE, SOMEDAY"—thinks Jerry Ainsfield as he looks at the plaques on the second floor.

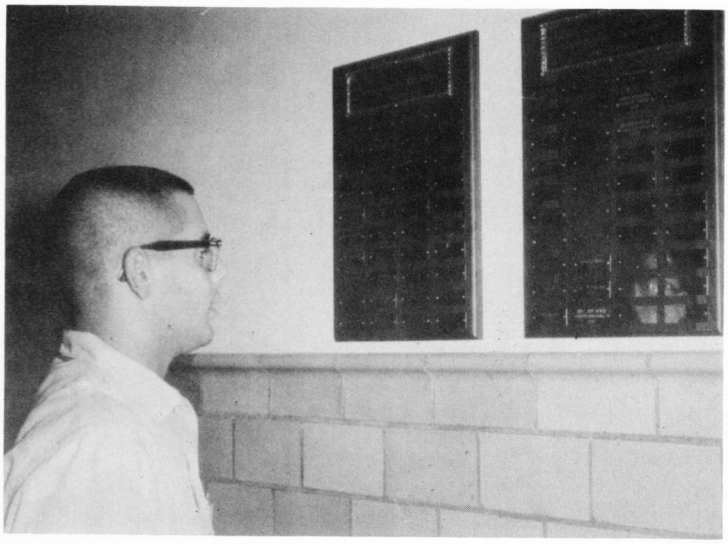

"CONGRATULATIONS"—says Dr. Morgan Delaney to Tom Buckler as he presents Tom with the trophy for "most improved player" at the Football Banquet.

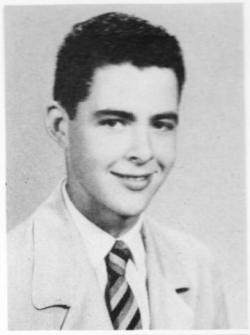

JOHN DUMOND
John
Clubs: Honor Roll (6)

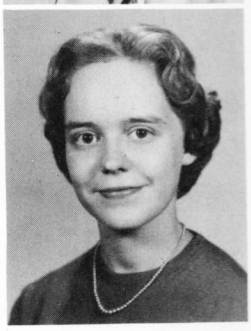

CAROLYN DUNN
Carolyn
Clubs: Adv. Girls' Chorus; Music

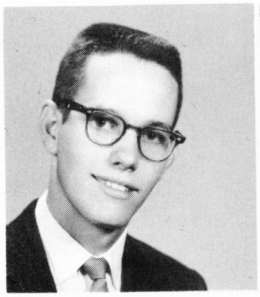

JOHN DURKIN
John
Clubs: Treas., World Events; V. Pres., Sabre; Latin; Rifle; Lt. Col., Cadets; JV Crew; Honor Roll (2)

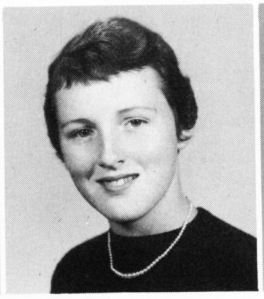

IDA MAE EDWARDS
Ida Mae
Clubs: F.T.A.

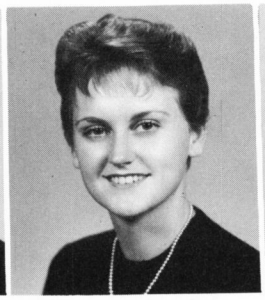

PHYLLIS EVERSOLE
Phyl
Clubs: Quill & Scroll; Exec. Comm., Student Council; SURVEYOR; COMPASS; Pres., Bible; Latin; Pep; Adv. Chorus; Ensemble

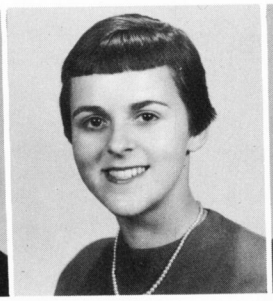

JOAN FAIRBANKS
Joni
Clubs: Pres., V.O.T.; F.H.A.

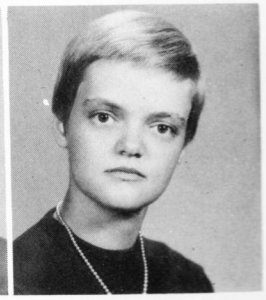

CATHERINE FANCHER
Katy
Clubs: SURVEYOR; Latin

SANDRA FARLEY
Sandy
Clubs: Sec., V.O.T.; Lincoln Jr. High, W. Va., Glee Club; Latin

AUDREY FENDRICH
Audrey
Clubs: Student Council; Ass't. Page Ed., Feature Ed., SURVEYOR; Sec., F.T.A.; World Events; Dramatics; Pep; French; Honor Roll (4)

LINDA FINNELL
Linda
Clubs: V Pres., F.H.A.; V. Pres., Bible

SIDNA FLEEMAN
Sidna
Clubs: SURVEYOR; V. Pres., V.O.T.; Dance; Adv. Chorus; Ensemble; Pulaski H.S., Pulaski, Va., Student Council; Library; Cheerleader; Tri-Hi-Y; Oriole; Chirps; Sr. Band; Jr. F.H.A.; Jolly Jesters

ELIZABETH FLEMING
Liz
Clubs: V.O.T.; Sr. Band; Clintwood, Va., Science; F.T.A.; French

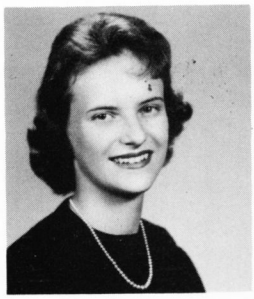

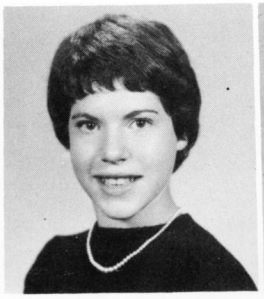

Memories we treasured

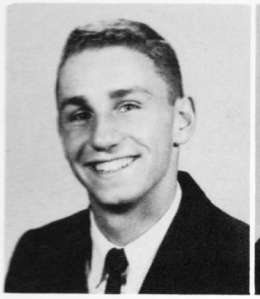

EDWARD FONTANA
Eddie
Clubs: Monogram; **Baseball;** Basketball; Intramurals

JOAN FREIDSON
Joanie
Clubs: SURVEYOR; Parl., G.A.A.; F.B.L.A.; Intramurals; Honor Roll (1)

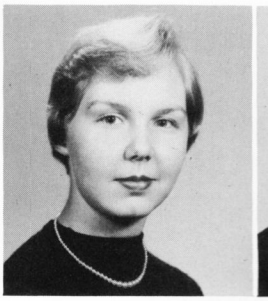

SANDRA GAGON
Sandy
Clubs: French; Orchestra; Adv. Chorus; Music; Honor Roll (2)

SUE GARRETT
Sue

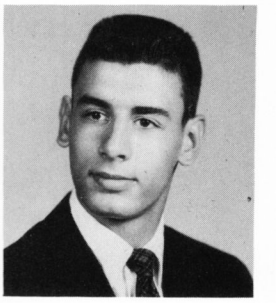

DOUGLAS GARTHOFF
Doug
Clubs: Treas., Quill & Palm; Treas., Jr. Class; Pres., Student Council; Boys' State; V. Pres., Latin; Subscription Mgr., COMPASS; Monogram: Basketball; JV Football; Honor Roll (6)

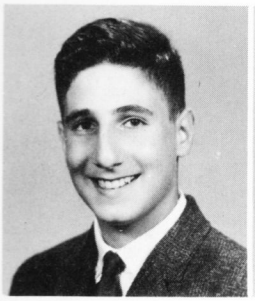

KENNETH GLADSTONE
Kenny
Clubs: Quill & Palm; Student Council; Sports Ed., COMPASS; SURVEYOR: World Events; Spelling; Orchestra; JV Crew; JV Wrestling; Honor Roll (6)

JOAN GODFREY
Joan
Clubs: Ridgefield Park H.S., N.J., Tri-Hi-Y; Nurses

ROGER GOINGS
Professor
Clubs: World Events

SHEILA GOLDBERG
Sheila
Clubs: Quill & Palm: SURVEYOR: Spanish; World Events: V.O.T.: Music; Library; Honor Roll (6)

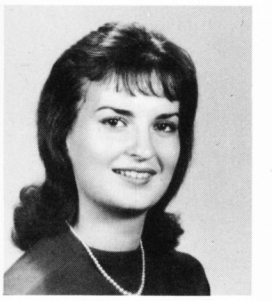

JEAN GOTT
Jeanie
Clubs: V.O.T.; Music; Library; Honor Roll (6)

"THIS ALWAYS HAPPENS TO ME"—thinks Mike Mylechraine as he replaces some books he has just knocked off of the shelf.

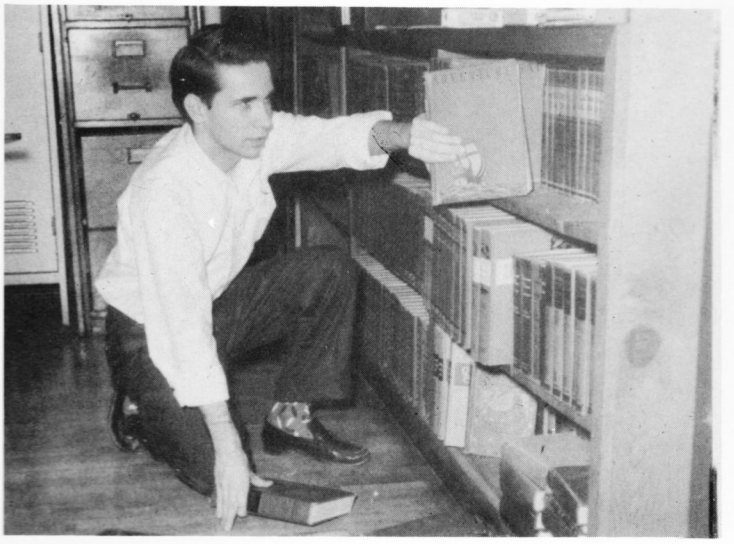

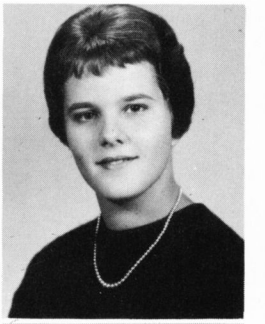

CAROLINE GREENLAND
Bruce
Clubs: Quill & Palm; Jr. Board; Student Council; Fiction Ed., LITTLE HATCHET; SURVEYOR; Pep; Latin; Honor Roll (5)

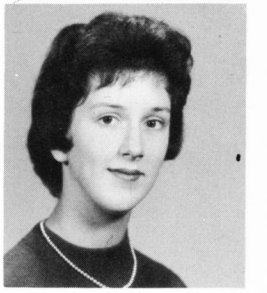

VIVIAN GRIFFITH
Vicki
Clubs: Treas., V.O.T.; F.T.A.

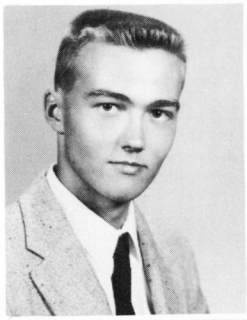

DOUGLAS GROVES
Douglas

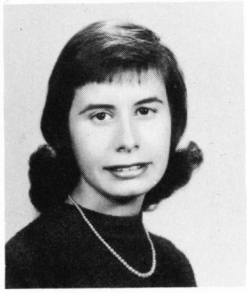

DIANNE GRUITS
Dianne
Clubs: Ed., "Last Will &.Testament". Quill & Scroll; Parl., Thespians; Jr. Board; Student Council; Ass't. Ed.. SURVEYOR; COMPASS; V. Pres., Treas., Caduceus; Latin; Dramatics; Honor Roll (1)

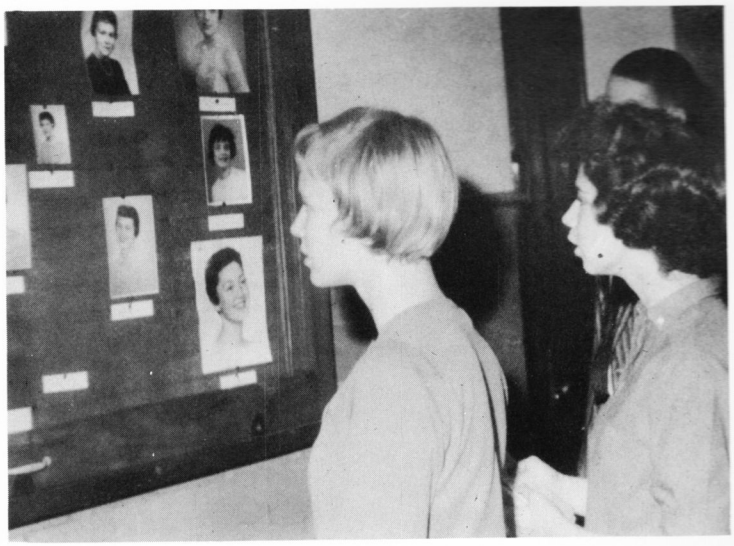

"WHO WILL IT BE?"—think Gretchen Roose and Nancy Howell as they look at the candidates for Homecoming Queen.

MARIE GUTRIDGE
Marie
Clubs: Treas., G.A.A.; D.O.

BARBARA HAAS
Barb
Clubs: Student Council; Sec., F.B.L.A.; Jr. Red Cross; Music; Ensemble; Pep; Adv. Chorus; Mt. St. Agnes Academy, Bermuda, Mixed Chorus; Honor Roll (1)

DONNA HAMMERSLEY
Donna
Clubs: SURVEYOR; Dramatics; Pep; Caduceus; Art; F.B.L.A.; Music; Driving; Intramurals; Honor Roll (1)

SANDRA HARRIMAN
Sandy
Clubs: V.O.T.; Honor Roll (2)

EUNICE HARRISON
Bonnie
Clubs: Pres., Sec., G.A.A.; V.O.T.

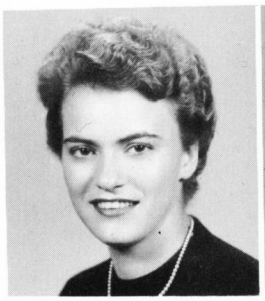

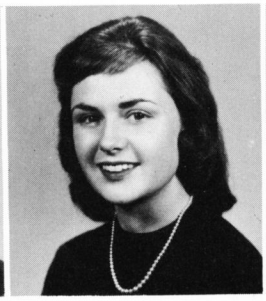

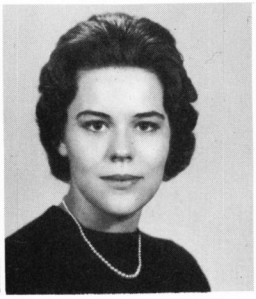

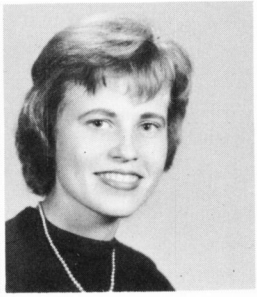

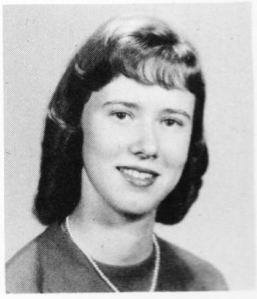

BRYANT HAYES
Bryant
Clubs: Boys' State; Student Council; Jr. Board; All-State Band; Pres., Band; Co-chair., Pep; French; Dance; World Events; Forensic Prose Reading: JV Track; Intramurals

MARJORIE HAYWARD
Marge
Clubs: Bible; Scotia, N.Y., ACROPOLIS; Dramatics; Blue Triangle; Spanish; Foreign Exchange Comm.

LINDA HEINTZELMAN
Linda
Clubs: Franklin, Ore., Student Council; Pres, Dramatics; Honor Roll (4)

WAYNE HENRY
Wayne
Clubs: Student Council; JV Crew; Intramurals

SUZANNE HENSLEY
Suzy
Clubs: F.T.A.; V.O.T.; Dramatics

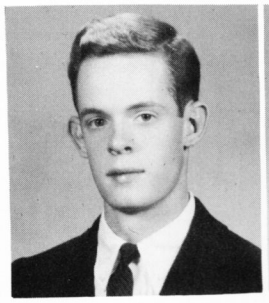

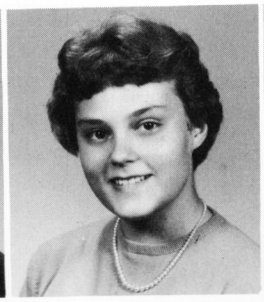

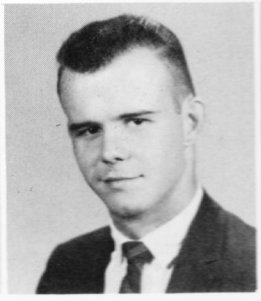

Often reappear.

"WHAT'S YOUR EXCUSE?"—asks Miss Bibb of tardy students in the attendance office.

ANN HERRELL
Ann
Clubs: Quill & Palm; World Events; Spanish; Bible; Honor Roll (4)

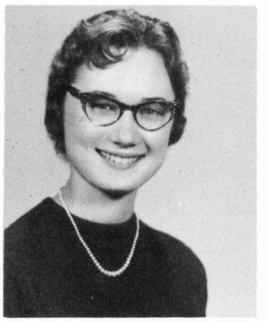

SUSAN HERRON
Susie
Clubs: 2nd V. Pres., Student Council; Sec., Quill & Palm; Hist., Thespians; Soph. Board; Jr. Board; Pub. Chair., Jr. Class; Poetry Ed., LITTLE HATCHET; Pres., Sgt.-at-Arms, Cheerleaders; Sec., Astronomy; V. Pres., French; Dramatics; World Events; Honor Roll (6)

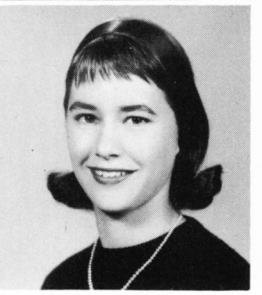

DORIS HILBURN
Kitti
Clubs: D.O.

PEGGY HILE
Peggy
Clubs: Student Council; Ass't. Ad. Ed., Ad. Ed., SURVEYOR; Pep; Spanish; Guidance; Honor Roll (1)

HELEN HOLDEN
Helen
Clubs: Majorette Club; Majorette; Spelling

JUDITH HOLDSWORTH
Judy
Clubs: Quill & Palm; Orleans American H.S., Orleans, France, National Honor Society; V. Pres., Fresh. Class; Sec., Soph. Class; Treas., Jr. Class; Sec., F.H.A.; Newspaper; Yearbook; French; Pep; Tri-Hi-Y; Honor Roll (6)

CHARLES HOLLAND
Charles
Clubs: Boys' Glee Club; Mixed Chorus; Ensemble

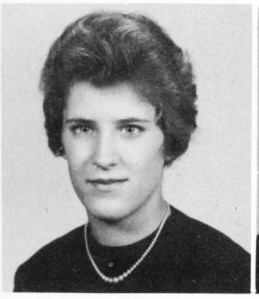

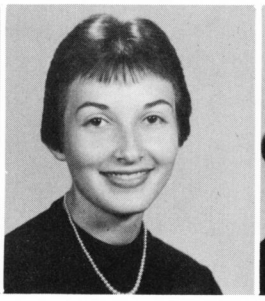

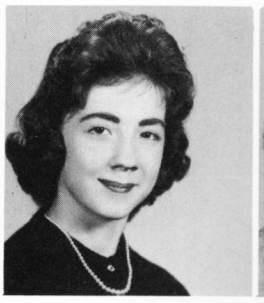

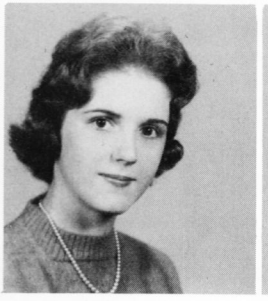

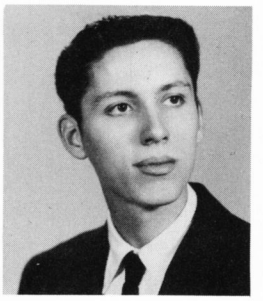

GENE HOLSINGER
Worm
Clubs: Monogram; Crew; Football; Intramurals

JAMES HOOE
Jimmy
Clubs: Art

SARAH HOWARD
Sarah
Clubs: Quill & Palm; Quill & Scroll; Honor & Discipline, Executive Comm., Student Council; Co-Copy Ed., Copy Ed., COMPASS; Head JV Cheerleader; Spanish; Pep; Dance; Honor Roll (3)

JUDITH HUNT
Judy
Clubs: Quill & Palm; Page Ed., SURVEYOR; Honor Roll (5)

CHARLES HURST
Chuck
Clubs: Dance; Boys' Glee Club; Ensemble; Adv. Chorus; Wrestling; JV Crew; Intramurals

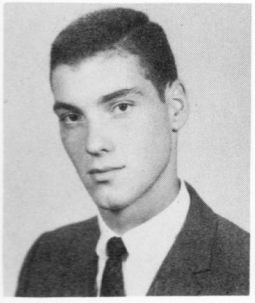

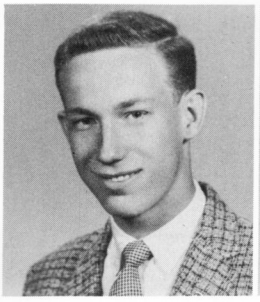

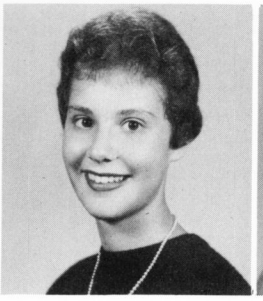

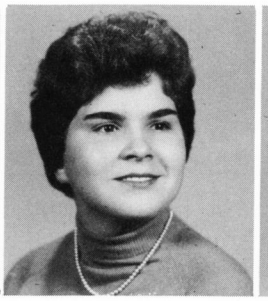

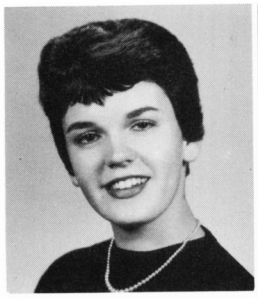

SONDRA JACKSON
Pinkey
Clubs: Pep; Jr. Red Cross; Majorettes; Adv. Girls' Chorus; Honor Roll (1)

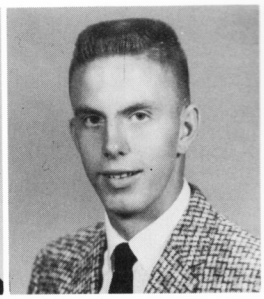

MATTHEW JOHNSON
Woody
Clubs: Sports Ed., SURVEYOR; JV Baseball; Intramurals

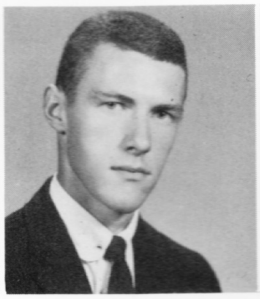

WARREN JOHNSON
Johnny
Clubs: Pres., V. Pres., Pep; Treas., Art; Sgt., Cadets; Intramurals

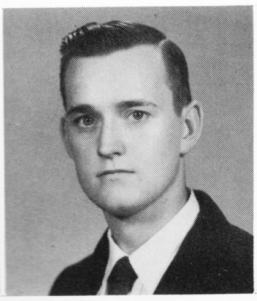

WILLIAM JOHNSON
William

DELORES JONES
Dee
Clubs: V.O.T.

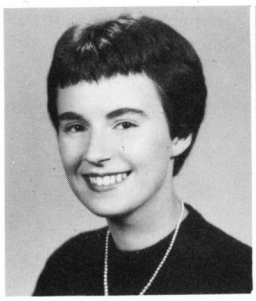

JANICE JONES
Jan
Clubs: Hist., Sec., F.B.L.A.; Treas., F.H.A.; Pep; Honor Roll (4)

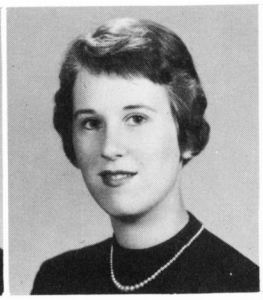

CAROLYN JORDAN
Carolyn
Clubs: Jr. Board; SURVEYOR; Bible; Dance; Jr. Red Cross

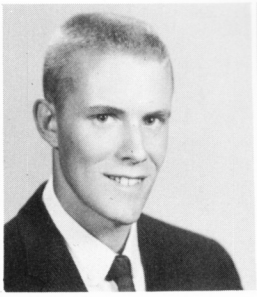

JAMES KENNEDY
James
Clubs: JV Football

THOMAS KENNY
Tom
Clubs: Executive Comm., Student Council; V. Pres., Sr. Class; Soph. Board; V. Pres., Monogram; Spanish; Co-Capt., Football; Track; Crew; Intramurals; Madrid, Spain, School Paper; Honor Roll (2)

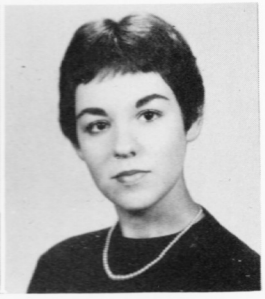

CHRISTINE KIDD
Chris
Clubs: Soph. Board; World Events; Music; Ensemble; Honor Roll (1)

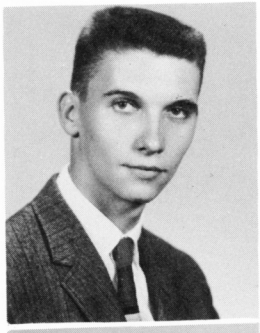

JOHN KILDAY
Johnny
Clubs: Monogram; Adv. Chorus; Ensemble; Football

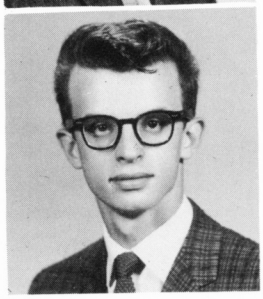

PAUL KLASSETT
Paul
Clubs: Capt. Adjutant, Cadets; Pres., Sabre

GW'S MOST BEAUTIFUL GIRLS—Stanley Durkee, Chip Nowak, Dixon Rollins, Joe Naylor, John Monroe, Chris Neal, Jack Schwartzmann, and Chris Myer, members of GW's crew, pose as sweet patooties. They performed in the Crew Follies.

When other nights,

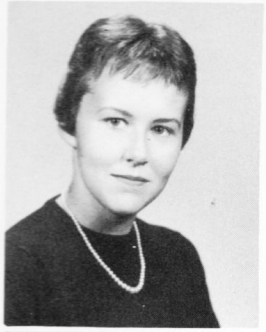

JUDITH KRUSE
Judy
Clubs: Quill & Palm; Jr. Board; Co-Ed., Activities, COMPASS; Spelling; Spanish; Pep; Grounds Comm.; Dramatics; Honor Roll (5)

LOIS KUNZ
Lois
Clubs: Quill & Scroll; Pres., Treas., F.T.A.; Ad. Mgr., Business Mgr., SURVEYOR; Spanish; Lincoln H.S., Philadelphia, Pa., Color Guard; Newspaper

SENIORS MUST BE CRAZY—Mary Lee Densmore casts a doubtful glance at Ann Blair and Pat Nichols on Senior Day.

JEANNINE LACHINE
Jay
Clubs: Girls' Chorus

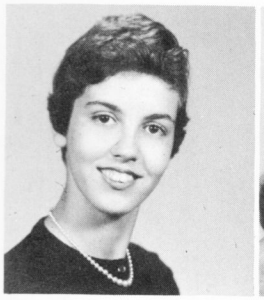

LORETTA LACY
Loretta
Clubs: Music; Girls' Chorus

DONALD LEVINSON
Don
Clubs: Spanish

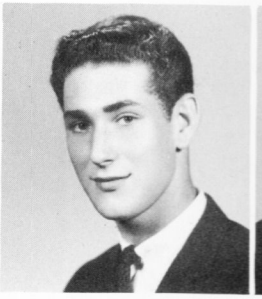

HUGH LITTLEJOHN
Hugh
Clubs: Latin; COMPASS; Cadets

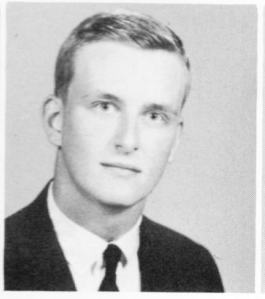

ANDREW LOMP
Andy
Clubs: Dance; Driving; Ensemble; Astronomy

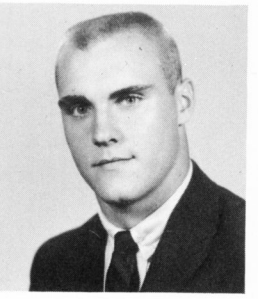

LOIS LONG
Lois
Clubs: Sec.-Treas., G.A.A Pep; 1st Sgt., Cadets

DOROTHY LUCAS
Dottie
Clubs: Soph. Board; Treas., D.O.; Majorettes; Pep

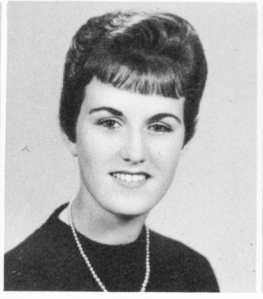

DELIA LYONS
Dee
Clubs: Student Council: Jr. Board; Soph. Board; V. Pres., Art; Grounds Comm.; Ad. Staff, COMPASS: Pep; Dance; JV Cheerleader; Honor Roll (1)

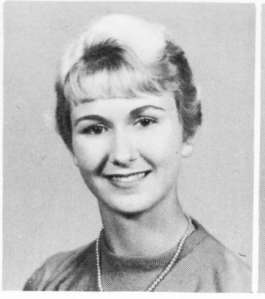

CYNTHIA McCLAIN
Cindy
Clubs: F.H.A.

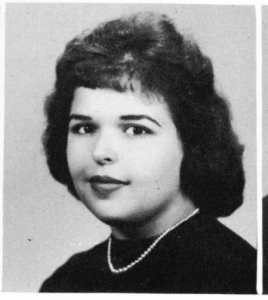

LA VERN McCONNELL
La Vern
Clubs: F.B.L.A.; Music; Jr. Red Cross; Adv. Chorus; Dramatics; Cadets

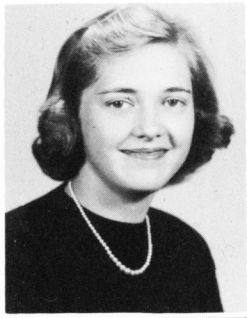

MARY McCOY
Blackie
Clubs: Jr. Board; Soph. Board; Jr. Red Cross; Dance; Pep; Attendance Ass't.; Honor Roll (1)

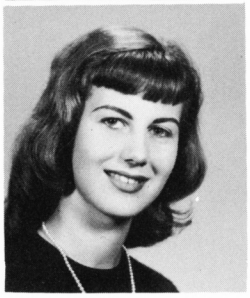

MARY LOUISE McCULLEN
Lou
Clubs: Feature Majorette; Pres., V. Pres., Sgt.-at-Arms, Majorettes; Adv. Chorus; Adv. Girls' Chorus

IT'S NOT ALL FUN—Vivian High has a muddy job to do as she cheers for the Thanksgiving Day game.

MARY McINTOSH
Tucker
Clubs: JV Cheerleader; World Events; Library Ass't.; Pep

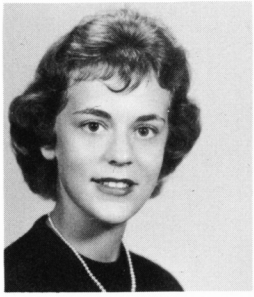

BEVERLEY McKINNEY
Beverley
Clubs: Music; Girls' Chorus; Sousa Jr. High, Wash., D.C., Hall Monitor

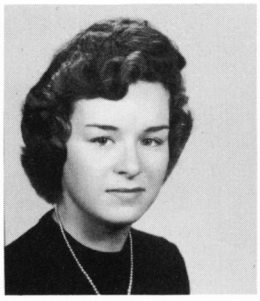

MARY McPHERSON
Micky
Clubs: Jr. Board; Sec., Latin; Adv. Chorus; Adv. Girls' Chorus; Caduceus

BARBARA MAIDEN
Bobbi
Clubs: Quill & Palm; Co-Ed. Activities, COMPASS: SURVEYOR; Sec., Spanish; Sr. Band; Music; Pep; Jr. Red Cross; Dance; Honor Roll (6)

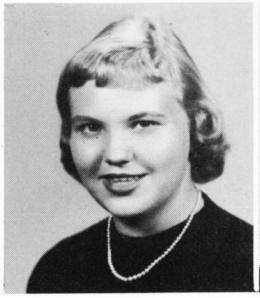

CONSTANCE MANFRE
Connie
Clubs: Music: Girls' Chorus; Adv. Chorus; Lawrence Central H.S., Lawrence, Ind., Girls' Adv. Chorus; French

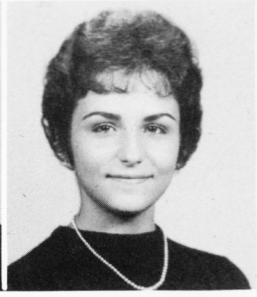

VALERIE MARSOLAN
Val
Clubs: Orchestra; Caduceus; Bible; Girls' Chorus; Adv. Chorus; Honor Roll (2)

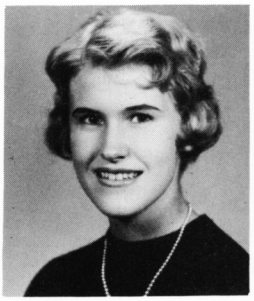

CAROLYN MARTIN
Carol
Clubs: Bible; V.O.T.

CAROLYN MATTHEWS
Carolyn
Clubs: Student Council; Jr. Board; Copy Ed., Ass't. Ed., LITTLE HATCHET; Treas., Latin; Pep; Spelling; Parl., World Events; Honor Roll (3)

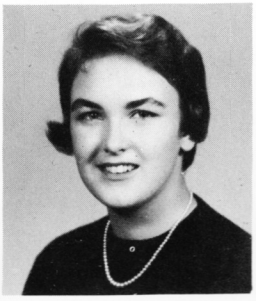

CLIFTON MATTOX
Warren
Clubs: Pres., V. Pres., Debate; World Events; Astronomy; Caduceus

VIRGINIA MAY
Virginia
Clubs: World Events; Spanish

When other days,

"OH, LOOK AT THAT"—says Carol Chase to Phoebe Plant as they spy something interesting while on the senior class trip to New York.

PHYLLIS MAZINGO
Phyl

MARTHA MERRILL
Jane
Clubs: Student Council; Soph. Board; Jr. Red Cross; Spanish; Dance; World Events; Honor Roll (2)

ASHLEY MILLER
Ashley
Clubs: Student Council; Sgt.-at-Arms, Cheerleaders; Dance; World Events; Pep; COMPASS; SURVEYOR

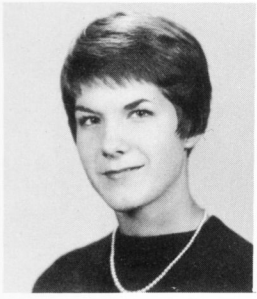

BRENDA MILLS
Brenda
Clubs: Parl., F.B.L.A.

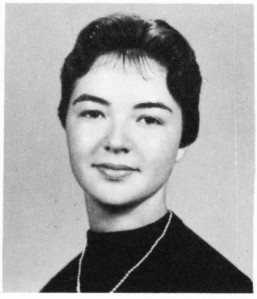

PATRICIA MILWARD
Pat
Clubs: Spanish; Pep; F.B.L.A.; Honor Roll (2)

WILLIAM MITTENDORF
Bill
Clubs: Student Council; JV Football; Intramurals; Honor Roll (1)

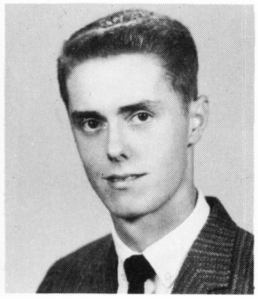

LYNWOOD MOORE
Butch
Clubs: Driving

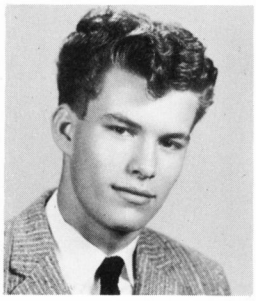

SHIRLEY MOORE
Shirley
Clubs: State Reporter, D.O.; Majorettes

NORMAN MORGAN
Norman
Clubs: Spanish; Monogram; Crew

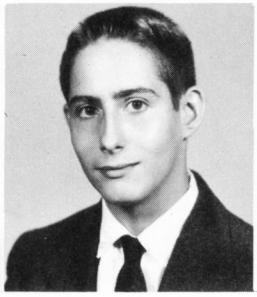

JOHN MORRISON
Thump
Clubs: Monogram; Track; Lewis and Clark H.S.. Spokane, Wash., Student Council; Boy Federation; Football; Wakefield H.S., Arlington, Va., Track

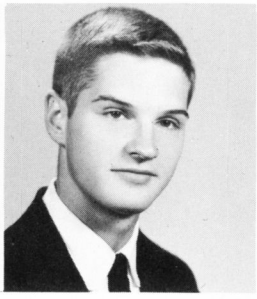

JOHN MORRISON
John
Clubs: Jr. Board; Spanish. Astronomy; JV Crew

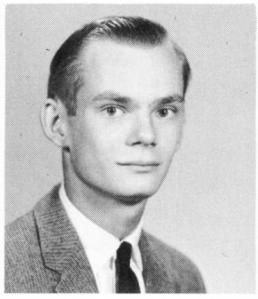

THOMAS MORRISON
Tom
Clubs: Pres., Quill & Palm; Sec.-Treas.. Quill & Scroll; Treas., Fresh. Class; Pres., Jr. Class; 1st V. Pres., Student Council; Soph. Board; Treas., Latin; Dance; Spanish; SURVEYOR; COMPASS; Crew; JV Football; JV Basketball; Honor Roll (6)

ELAINE MUELLER
Elaine
Clubs: F.H.A.; F.T.A.; Pep; Jr. Red Cross; Honor Roll (6)

IRMA MUNROE
Irma
Clubs: Student Council; Astronomy; Bible; Caduceus; Pep; Gastonia H.S., Gastonia, N.C.. Pres., Journalism; Ed., School Paper; Honor Roll (3)

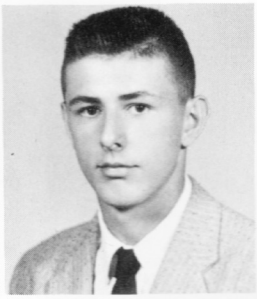

DAVID MURRAY
Dave
Clubs: D.O.; Intramurals

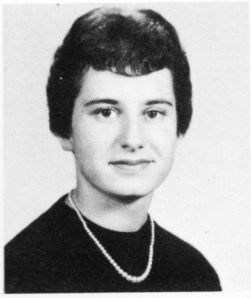

LOIS MURRAY
Mur
Clubs: Soph. Board; Head, JV Cheerleaders; COMPASS; SURVEYOR; Mixed Chorus; Ensemble; Jr. Red Cross

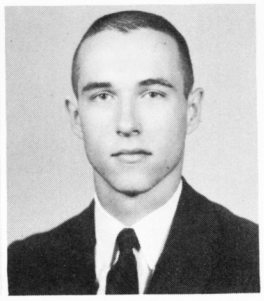

CHRISTIAN MYERS
Chris
Clubs: JV Crew; Honor Roll (2)

MICHAEL MYLECHRAINE
Mike
Clubs: Cadet Ed., COMPASS; Art

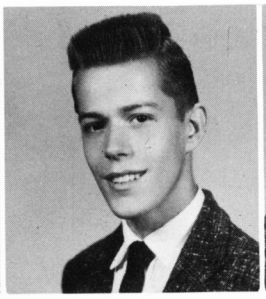

JAMES NAPIER
Jimmy

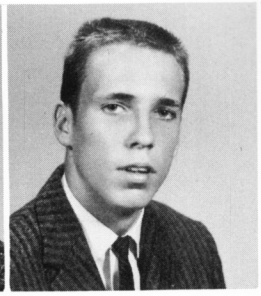

WILLIAM NECE
Woody
Clubs: Football; Basketball; JV Track; Intramurals; Honor Roll (1)

RICHARD NEIL
Dick
Clubs: Astronomy

JILL NEISSER
Jill
Clubs: SURVEYOR; Dramatics; Art

THERE'LL BE NO LEARNING TODAY—A senior homeroom prepares for the day's activities on Senior Day.

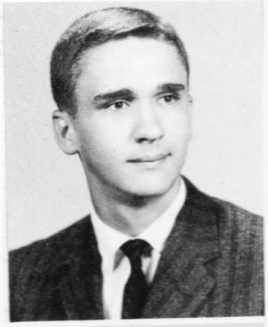

HORST NEUMANN
Horst
Clubs: Astronomy; French; Intramurals; Hindenburg H.S., Germany, Soccer; Honor Roll (2)

PATRICIA NEVILLE
Pat
Clubs: SURVEYOR; Dramatics; Majorettes; Hillsboro H.S., Tenn., Pep; Home Economics; Honor Roll (2)

May find us gone

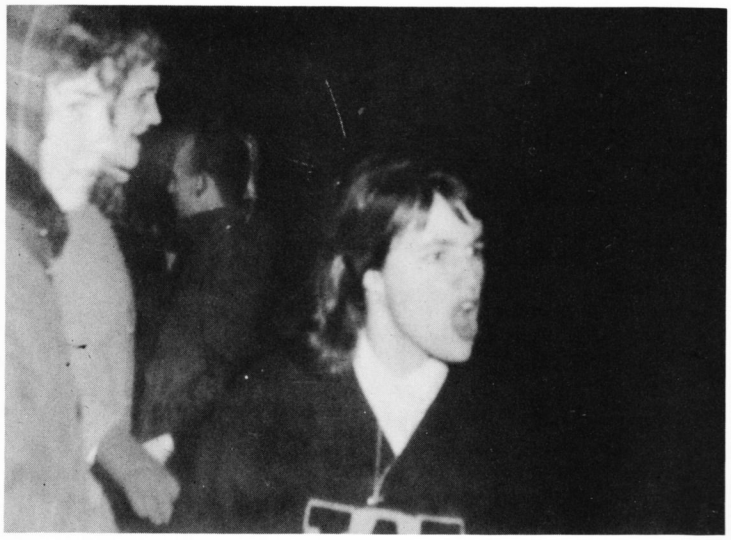

"YELL, YOU ALL"—shouts Susie Herron as she tries to stir up enthusiasm in the crowd at the bonfire.

PATRICIA NICHOLS
Pat
Clubs: Quill & Palm; Soph. Board; Jr. Board; Student Council; Co-Ed., Picture Staff, COMPASS; SURVEYOR; Sec., French; Latin; Dramatics; Jr. Red Cross; Honor Roll (6)

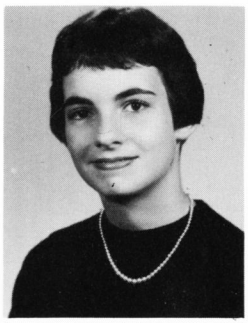

DAVID OEHM
Doc
Clubs: Student Council; Monogram; Art; Football; Baseball; Intramurals

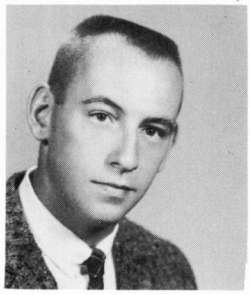

ROBERT PADGETT
Frog
Clubs: Student Council; Boys' Glee Club; Pep; Art; JV Football; Intramurals

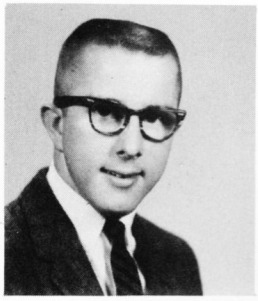

LAWRENCE PALLANT
Larry
Clubs: Intramurals

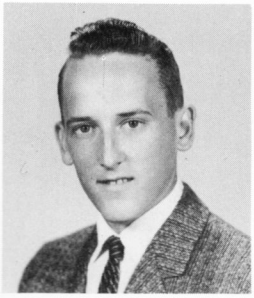

FREDERICK PARISH
Fred
Clubs: Jr. Board; Honor Roll (1)

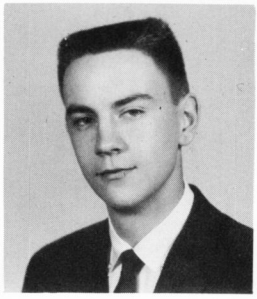

CATHERINE PARSONS
Cathy
Clubs: Quill & Palm; Sec., Thespians; Sec., Dramatics; Ad. Staff, COMPASS; French; Pep; Ensemble; Honor Roll (3)

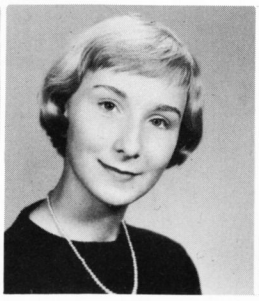

JOANNE PAVELL
Jo
Clubs: Eastern H.S., Baltimore, Md., Student Council; Future Nurses; Honor Roll (3)

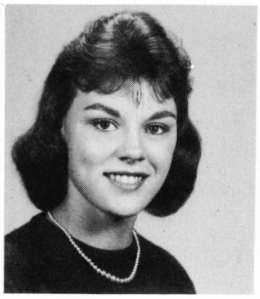

MacARTHUR PAYNE
Mac
Clubs: D.O.; Honor Roll (1)

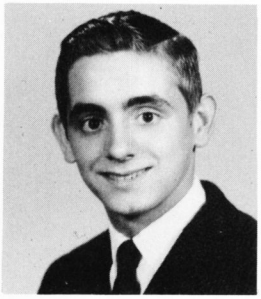

EVA PEREGOY
Eva
Clubs: Hist.; Majorette; F.B.L.A.; D.O.

ANITA PHELPS
Ann
Clubs: World Events; D.O.; St. Mary's Academy, Glee Club; Mission

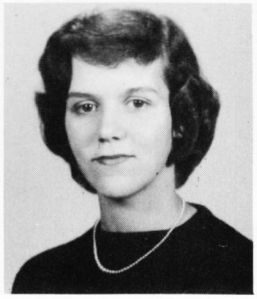

JOAN PHILLIPS
Joan
Clubs: D.O.

JOYCE PHILLIPS
Joyce
Clubs: Bible; D.O.

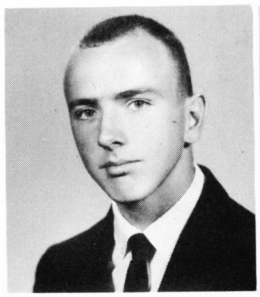

ROBERT PIERPOINT
Robert
Clubs: Football; JV Crew

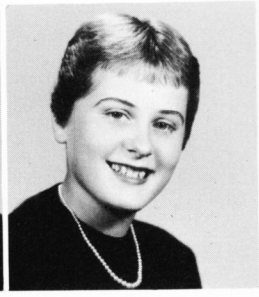

PATRICIA PINKSTON
Pat
Clubs: Student Council; Jr. Board; Pres., Treas., Majorettes; Majorette; Grounds Comm.; Pep; Spanish; Jr. Red Cross; Head Var.. Cheerleader; Honor Roll (3)

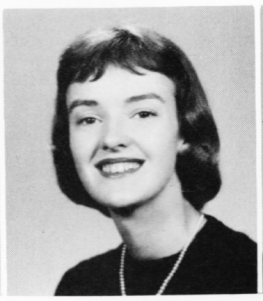

PHOEBE PLANT
Phoebe
Clubs: Honor and Discipline, Student Council; Jr. Board; Spanish

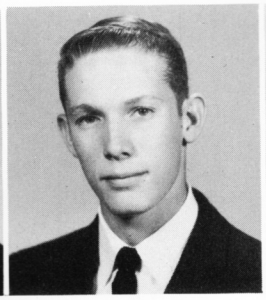

MARLIN POTTER
Marlin
Clubs: Art; Mgr., Baseball; JV Crew

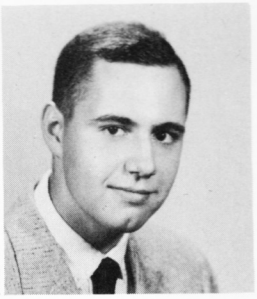

DAVID PRISAZNICK
Dave
Clubs: Quill & Palm; Student Council; Intramurals; JV Crew; Honor Roll (3)

JANET PRISAZNICK
Janet
Clubs: Quill & Palm; Page Ed., SURVEYOR; F.B.L.A.; Spanish; Honor Roll (2)

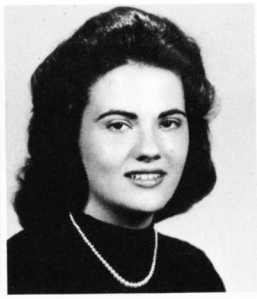

ROBERTA PRITCHARD
Bobbie

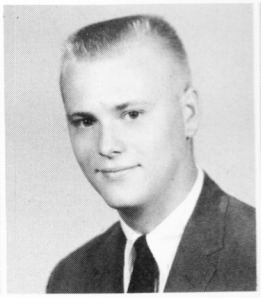

ALLAN REED
Allan
Clubs: Driving

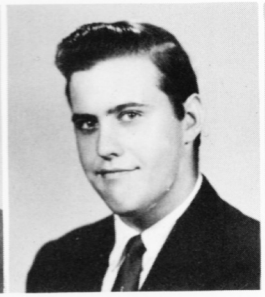

ELMER REMSON
Butch
Clubs: Spanish

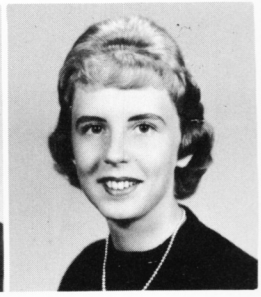

ROBERTA RENALDUE
Roberta
Clubs: Honor Roll (2)

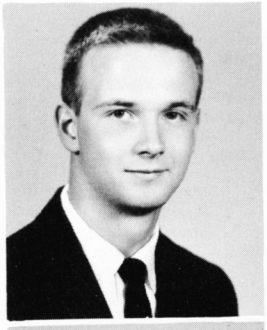

THOMAS RICHMAN
Tom
Clubs: Sgt.-at-Arms, Quill & Palm; Quill & Scroll; Student Council; Jr. Board; Pres., Soph. Class; V. Pres., Fresh. Class; Pres., Astronomy; News Ed., Sports Ed., SURVEYOR; COMPASS; Track; Crew; Honor Roll (2)

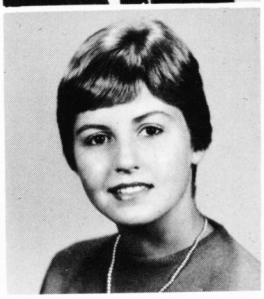

NORMA RIDER
Peaches
Clubs: A Capella; Pep; Jr. Red Cross; F.B.L.A.; Attendance Ass't.; Ad. Staff, COMPASS

"MY GOSH!"—exclaims Martha Sameth as Bobby Dodd pokes his head through the hole where she is about to throw her paper.

Our separate ways,

VIRGINIA RIETZ
Ginger
Clubs: Oshkosh H.S., Oshkosh, Wis., G.A.A.; West H.S., Minn., Pep; Social; G.A.A.

MICHAEL ROSS
Mike
Clubs: Co-Editor, COMPASS; Astronomy: Monogram; Football; Track; Intramurals

GOOD GOING PREXIES!—Confetti flies and the crowd comes to its feet as GW makes a long gain against the Groveton Tigers.

ANN ROWLEY
Ann
Clubs: Pep; Spanish; V.O.T.; Attendance Ass't.; COMPASS; SURVEYOR

RONALD RUBIN
Ronnie
Clubs: Soph. Board; Driving

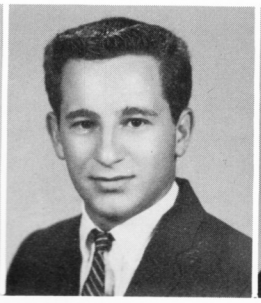

CAROL RUSSELL
Carol
Clubs: Hist., Treas., F.H.A.

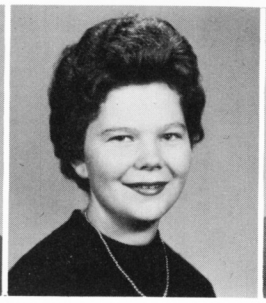

ROGER RUSSELL
Roger

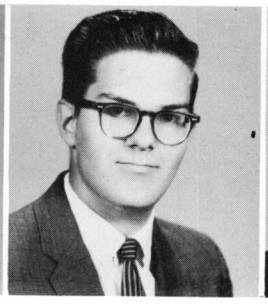

STANLEY RUSSELL
Yates
Clubs: JV Football; Intramurals

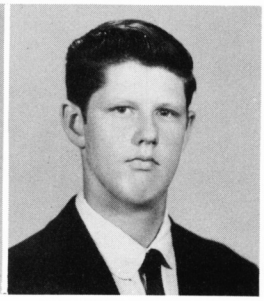

JO ANN SAMUELS
Jo
Clubs: V. Pres., Quill & Scroll; Student Council; Jr. Board; Non-Fict. Ed., LITTLE HATCHET; Girls' State; Ass't. Ed.-in-Chief, SURVEYOR; Grounds Comm.; Bible; Honor Roll (4)

JOHN SAUNDERS
John
Clubs: Astronomy; Subscription Staff, COMPASS

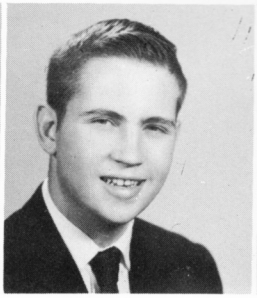

PHILLIP SCHONBERGER
Phil
Clubs: Soph. Board; Jr. Board; Driving

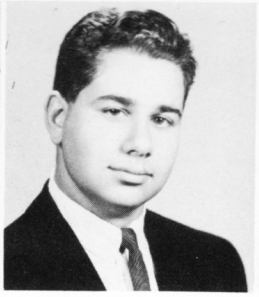

RONALD SCHWITZ
Ronnie
Clubs: Astronomy; Caduceus; Monogram; JV Football; Track; Wrestling

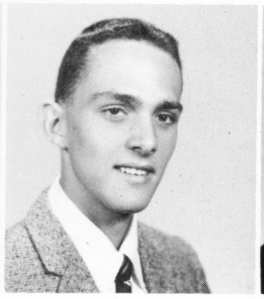

BARBARA SCOTT
Bobbi
Clubs: Quill & Palm; V. Pres., F.T.A.; Sec., Spanish; World Events; Honor Roll (3)

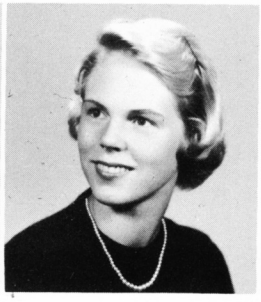

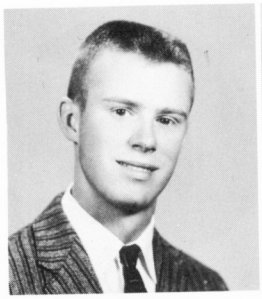

WALTER SEAY
Buddy
Clubs: Monogram; Basketball; JV Track; Intramurals

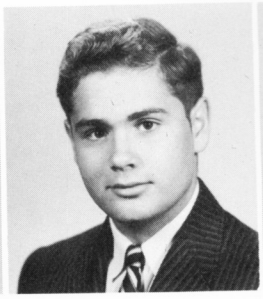

WILLIAM SEEMULLER
Bill

JON SEVERSON
Jon
Clubs: Golf

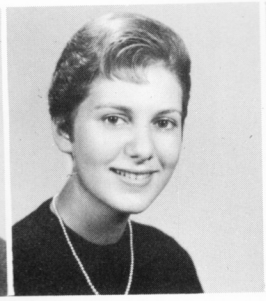

SONYA SHACTER
Sonya
Clubs: Quill & Palm; SURVEYOR; Sec., F.T.A.; World Events; Dramatics; Spanish; Paris American H.S., Paris, France, Student Council; Pep; Honor Roll (4)

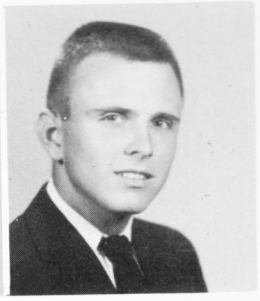

RONALD SHIPPLETT
Ronnie
Clubs: Driving

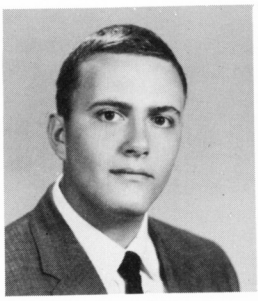

GEORGE SIMPSON
George
Clubs: Football; Crew

JOHN SIMPSON
Jack
Clubs: Sabre; World Events; 2nd Lt., Cadets

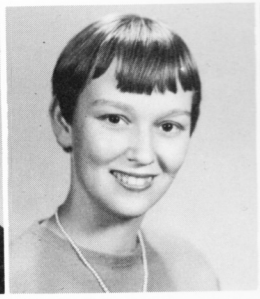

CATHERINE SMITH
Cathy

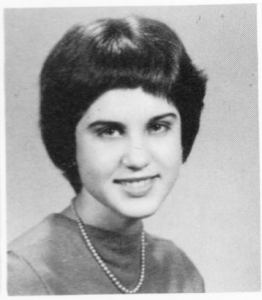

HELYNN SMITH
Lynn
Clubs: Pres., Debate; Parl., World Events; Sgt., Cadets; Latin; Dramatics

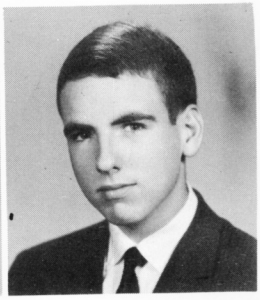

THOMAS SMITH
Tom
Clubs: Fiction Ed., LITTLE HATCHET; Latin; JV Crew

CORA SMOOT
Cora
Clubs: Student Council; COMPASS; Spanish; World Events; Pep; F.T.A.; Honor Roll (2)

GRACE SMOOT
Gracie
Clubs: Art; Pep; V.O.T.; Jr. Red Cross; Intramurals

DESSERT IS THE BEST PART—Donald Hanscom buys his dessert for the day from Mrs. Wheeler, a cashier in the cafeteria.

We will have these

WE MUST LOOK PRETTY—Kathryn Welch and Vivian Griffith fix their hair at Turner's Studio before having their senior pictures taken.

GERTRUDE SNYDER
Trudy
Clubs: F.T.A.; D.O.; Majorettes; Intramurals

BOYD SPELLMAN
Boyd

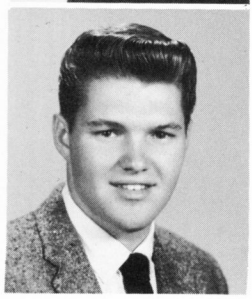

CARY STEELE
Cary
Clubs: Spanish; Driving; Sr. Band

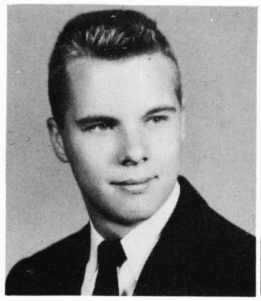

LINDA STIVERS
Linda
Clubs: Camp Lejeune H.S., N.C., PUPSTAL; Ripley Union H.S., Lewis, Ohio, Cheerleader; Clinic Ass't.

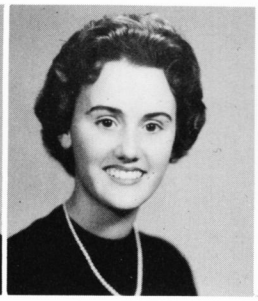

RALPH STONE
Stoney
Clubs: Monogram; Dance; Football; Baseball; Basketball

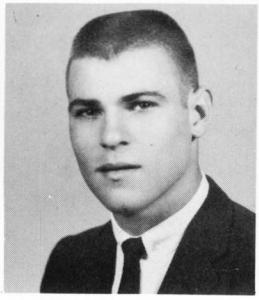

ANNE STOUGHTON
Anne
Clubs: Sec., World Events; French; Anchorage H.S., Anchorage, Alaska, Treas., Fresh. Class; Ski; Girls' League; Honor Roll (6)

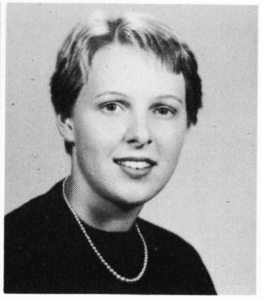

HELEN STOUT
Helen
Clubs: School Store

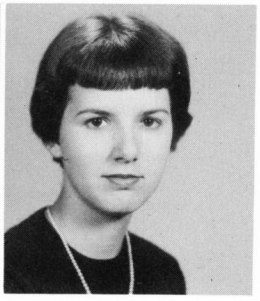

PATRICIA SULLIVAN
Pat
Clubs: Student Council; Copy Ed., Exchange Ed., SURVEYOR; Adv. Chorus; Music; Pep; Dance; V.O.T.; 1st Sgt., Cadets; Rifle

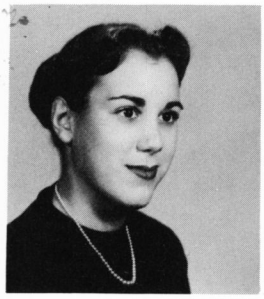

CAROLYN THOMAS
Carol
Clubs: Sec.-Treas., Student Council; Pres., Sr. Class; Soph. Board; V. Pres., Jr. Class; Executive Comm.; Honor and Discipline; Head JV, Pub. Chairman, Cheerleaders; Bible; Music; Dance; Honor Roll (1)

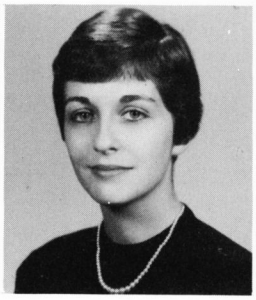

LARRY THOMAS
Larry
Clubs: Dance; Granby H.S., Norfolk, Va., French; Wrestling

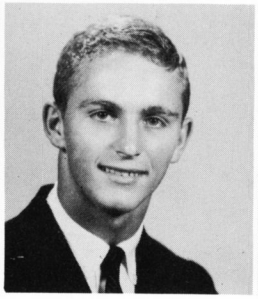

HELEN TURNER
Helen
Clubs: G.A.A.; Music; Band

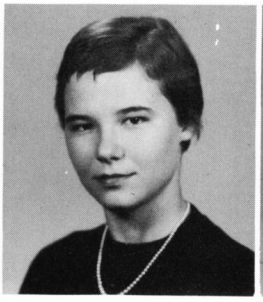

GLORIA VAN BUREN
Gloria
Sr. Clubs: V. Pres., F.H.A.; V.O.T.; School Store

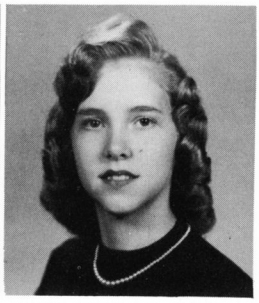

EMILY VAWTER
Em
Clubs: Quill & Palm; Sec., Thespians; Dramatics; Honor Roll (4)

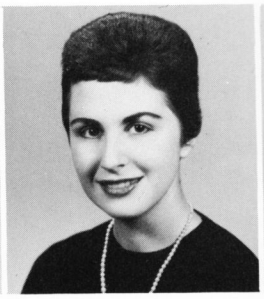

JO ANN VENNON
Jo
Clubs: Student Council; Jr. Board; COMPASS; Pres., V. Pres., F.B.L.A.; Sec. of State F.B.L.A.; Bible; Pep; Adv. Girls' Chorus; Honor Roll (6)

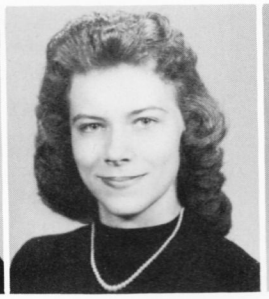

JOYCE VEZINA
Joyce
Clubs: Jr. Red Cross

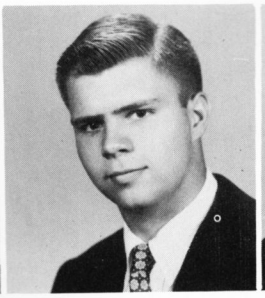

LAWRENCE VIERLING
Larry
Clubs: Astronomy; Golf; JV Crew

HOPE WADE
Hopie

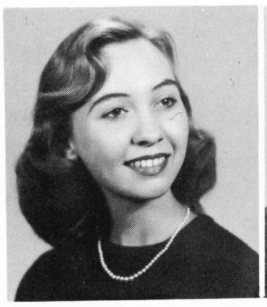

CAROLYN WADDELL
Carol
Clubs: Hist., F.B.L.A.; Sanford Central H.S., N.C., Tri-Hi-Y; Glee Club

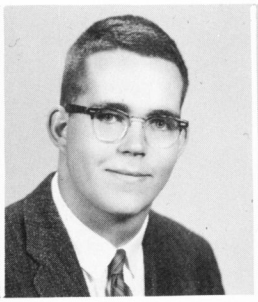

RODOLPH WAGGAMAN
Budge
Clubs: JV Crew

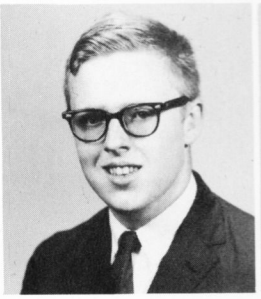

ADRIAN WALL
Awol
Clubs: V. Pres., Debate; Music; F.B.L.A.; Orchestra; Sr. Band; Honor Roll (2)

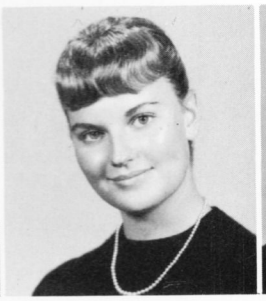

GRACE ANN WALLACE
Grace Ann
Clubs: Student Council; Page Ed., SURVEYOR; V. Pres., F.T.A.; Pep; Dance; JV Cheerleader; Honor Roll (1)

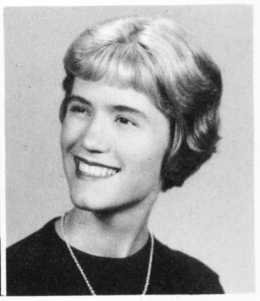

PHYLLIS WALTMAN
Phyll
Clubs: Student Council; Sgt.-at-Arms, Pres., Majorettes; Majorette; Spanish; Pep; Jr. Red Cross; Honor Roll (3)

"IT'S TOO COLD FOR OUR UNIFORMS"—says Carol Wright as she, Ayshe Andolson, and the others get ready for the pep parade.

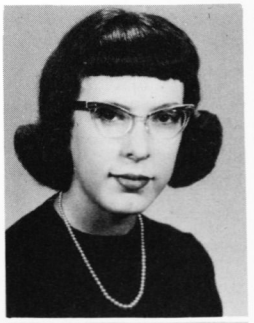

MARILYN WASHBURN
Marilyn
Clubs: Latin; Sr. Band

BILLIE WAUGH
Billie
Clubs: Student Council; F.B.L.A.; Music

Moments to remember.

CAROLYN WEAVER
Weaver
Clubs: Pres., V. Pres., F.H.A.; Spanish

KATHRYN WELCH
Kathy
Clubs: Suitland, Md., Chorus; Honor Roll (4)

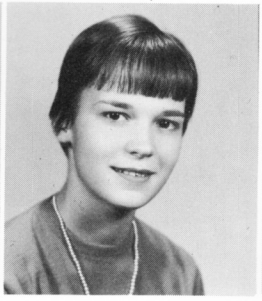

JOAN WICKER
Joan
Clubs: SURVEYOR; Pep; Office Ass't.

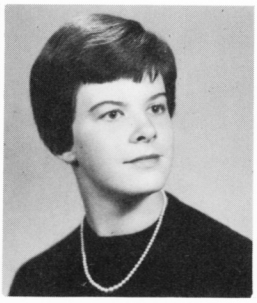

HELEN WILLEY
Willie
Clubs: Sec., Art.; Ad. Staff, SURVEYOR; World Events; Latin; Pep; William Penn H.S., Pa., Dramatics

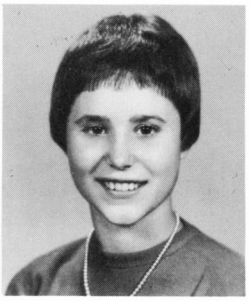

MARY WILSON
Mary
Clubs: Spanish; Latin; Ad. Staff, SURVEYOR; Balboa H.S., Canal Zone, Library; Honor Roll (1)

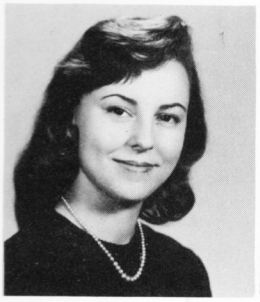

DONNA WINDSOR
Donna
Clubs: Bible; Intramurals; Honor Roll (1)

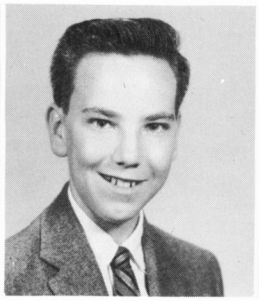

JOHN WOODS
Johnny
Clubs: Debate; Spanish; St. Rita's, Va., C.Y.C.

CYNTHIA WORLEY
Cynthia
Clubs: Quill & Palm; Honor Roll (6)

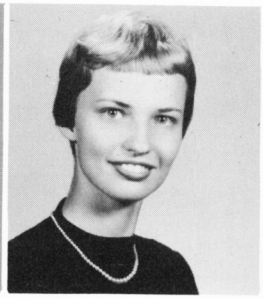

CAROL WRIGHT
Cookie
Clubs: Hist., Pub. Chairman, Majorettes; Majorette

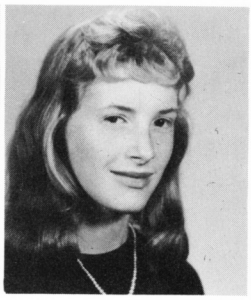

KAREN WRIGHT
Karen
Clubs: Montour, Pa., F.H.A.; F.N.A.

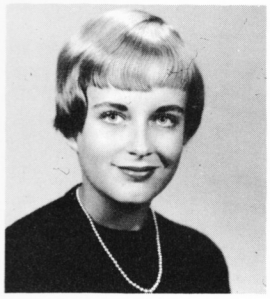

MARGARET YOUNG
Maggy
Clubs: Pg. Ed., SURVEYOR; Ad. Staff; COMPASS; Caduceus; Dramatics; Spanish; Dance; World Events; Pep

THE BIG SNOW—Ashley Miller, Judy Kruse, and Ann Blair walk to school after a snow in February.

"AW, COME ON YOU GUYS"—thinks Robin Oyler during one of the darker moments of the W-L game, but she doesn't give up hope.

AND AWAY IT GOES—The cheerleaders throw the W-L dummy into the bonfire prior to the Thanksgiving Day game.

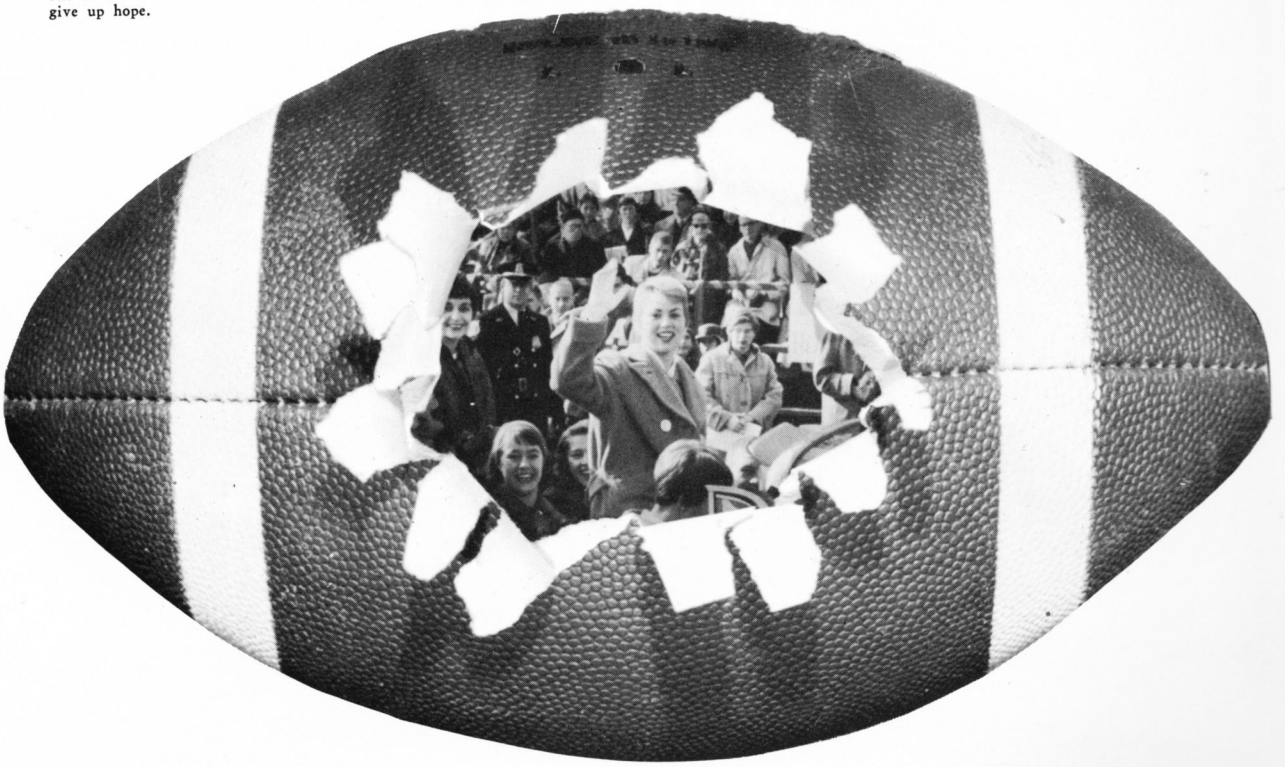

1960 HOME COMING QUEEN—Miss Carole Axelson

FOOTBALL QUEEN'S COURT—Elected by the student body to the Football Queen's Court were: (Sitting) Susie Herron, Della Bruin, Mary McCoy. (Standing) Carol Thomas, Mary Lou McCullen.

Senior Celebrities

SENIOR CELEBRITIES

In the winter, celebrities were voted on by the senior class. A boy and girl were chosen for each classification. Carol Thomas and Tom Kenny were chosen as the most popular while the best all around were Susie Herron and Doug Garthoff. Carole Axelson and Jim Barnes were chosen as the best looking. The wittiest were Susie Herron and Bryant Hayes. Selected as the most athletic seniors were Carole Axelson and Tom Kenny. The most scholarly, chosen by their scholastic records, were Susie Herron and Doug Garthoff.

BEST ALL AROUND—Because of their versatility, Sue Herron and Doug Garthoff were chosen by the senior class the best all around.

MOST ATHLETIC—Chosen by the senior class for having the most athletic ability were Carole Axelson and Tom Kenny.

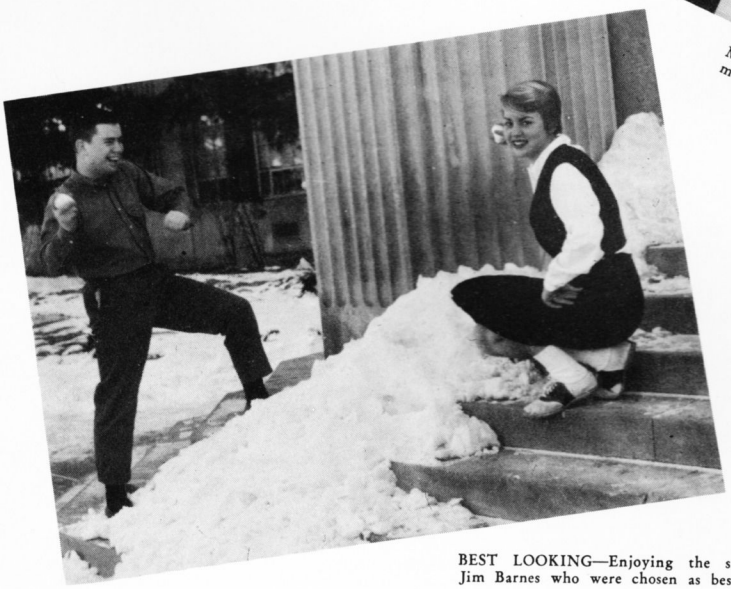

BEST LOOKING—Enjoying the snow are Carole Axelson and Jim Barnes who were chosen as best looking.

MOST POPULAR—Carol Thomas and Tom Kenny were chosen by the senior class as the most popular girl and boy.

MOST SCHOLARLY—Susie Herron and Doug Garthoff were chosen most scholarly on the basis of their four-year scholastic averages.

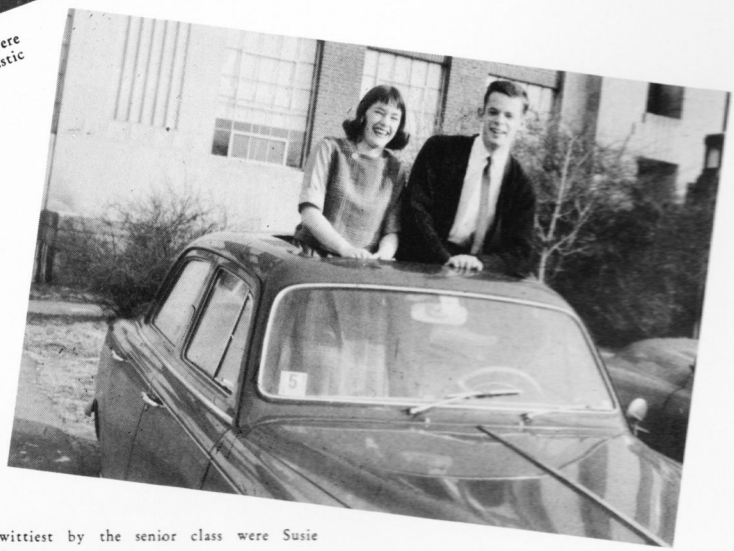

WITTIEST—Chosen as wittiest by the senior class were Susie Herron and Bryant Hayes.

Just One More Time

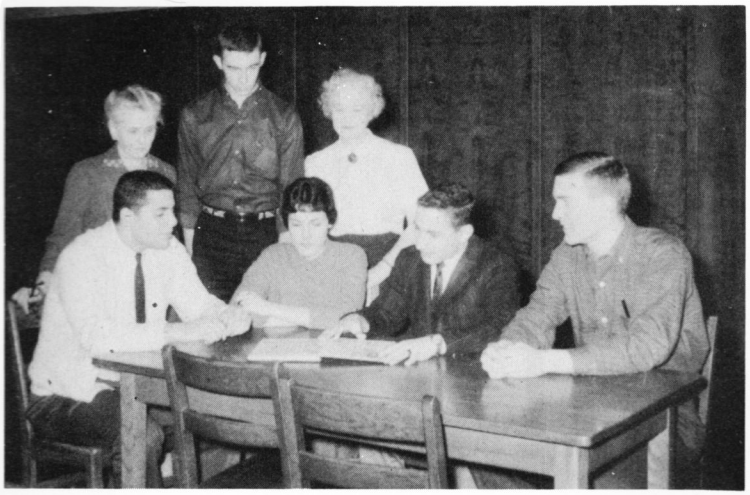

LEADERS IN THEIR CLASS—Seated: Jerry Ainsfield, Vice President; Toni Ross, Secretary; Dennis Marshall, Publicity; Stan Durkee, Treasurer. Standing: Miss Guill, Co-sponsor; John Monroe, President; Mrs. Meadows, Co-sponsor.

JUNIOR CLASS

The junior class leads itself into a busy year by the sale of class cards. Following the sales is the annual Christmas dance, Holly Hop. This is held in the evening for the enjoyment of the entire student body.

Money received from these fund-raising projects is used to help send an indefinite number of students to Girls' and Boys' State each summer. The deserving students are selected by the faculty.

Early in the fall juniors were invited to order their class rings as do the seniors. Miss Eunice Guill and Mrs. Blanche Meadows, class sponsors, see that all activities are properly organized.

As done twenty-five years ago, the Junior-Senior Prom, held in honor of the seniors, climaxed a successful year.

David Aageson
Lynn Abraham
Karen Abramson
Ursula Alexander
Phyllis Allen
Dave Ashelford
Mark Auman

Carol Austin
John Austin
Sharon Axtell
Mary Baggett
Marty Banton
James Barron
Peggy Baxley

Patricia Bayliss
Albert Benfield

Tracy Bayliss
Tommy Bern

Johnny Beasley
Joe Bernier

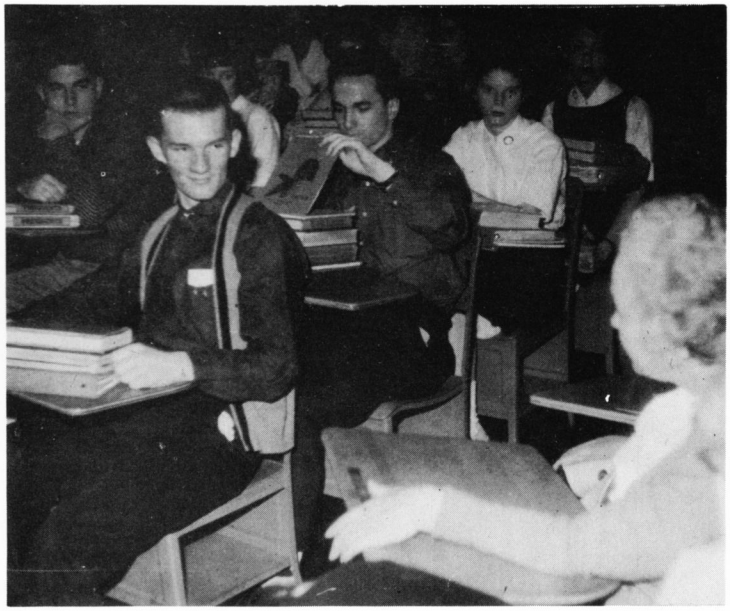

EACH TUESDAY MORNING members of the Junior Board met to plan activities for their class. Here Ronnie Dowdy, Raymond Foote, Sharon Axtell, and Paige Early listen to suggestions offered by Mrs. Meadows.

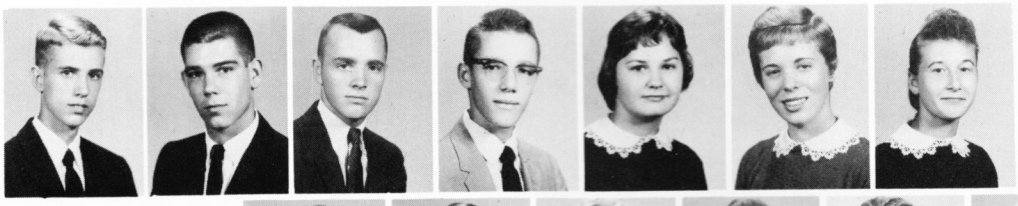

Ronald Bishop
Paul Blackmer
Leroy Blakey
William Barwick
Jean Bowling
Susan Bowman
Audrey Brecar

Thomas Briel
Kay Brooks
Linda Brown
Ann Bryant
Doreen Buck
Thomas Buckler
John Callas

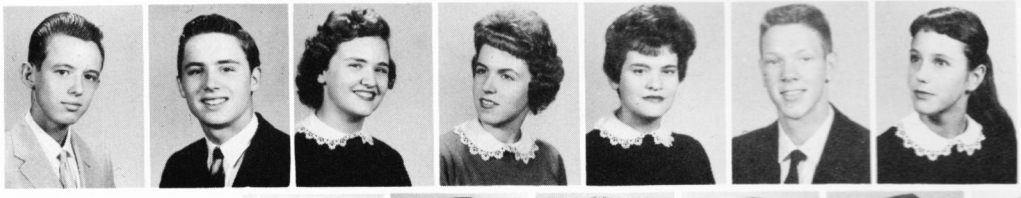

John Calomeris
Lawrence Cameron
Jean Campbell
Nancy Campbell
Linda Cary
Stephen Castle
Meredith Cate

Janice Cator
John Chadwick
Claudia Cheatham
Gere Coakley
Jerry Cohen
James Colasanto
Patty Comer

Donald Cook
Judy Cooper
Roberta Cortilla
Jackie Cosby
Charles Crabill
John Craddock
Janis Crockett

Brenda Crupper
Joan Davis

Sarah Cummings
Mary Lee Densmore

Galen Danis
Connie Devol

LEARNING BY LISTENING to tape recordings inaugurated into the language department this year are Spanish students Tommy Somers and Frank Spencer.

A Ring's The Thing

Peggy Disse

Bernice Dixon

Wade Dodgens

SIGNIFYING SUPERIORITY are the class rings newly received by Margaret Jones and Dixon Rollins.

Jeannette Donnelly
Ronnie Dowdy
Dorothy Duehring
Eileen Dunlap
Hilton Dunn
Stan Durkee
Martha Early

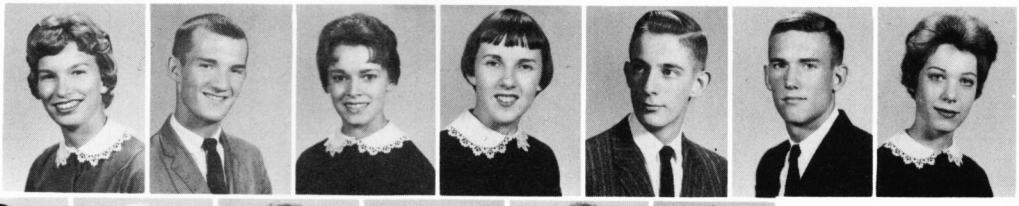

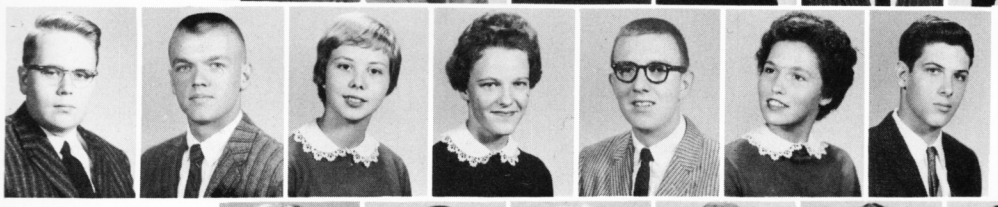

Rae Edmonson
Tommy Edwards
Jo Eidem
Anita Evans
Douglas Evans
Joyce Ezzell
Jay Fairfax

Jennifer Faulds
Brian Fendrich
Mary Ellen File
Gayle Fletcher
Sharon Foot
Ray Foote
Pauline Fox

James Freeman
Jeanne Freeze
Lynne Froechlich
Barbara Fromm
Lewis Fulwiler
Christine Furr
Joyce Garris

Roslyn Golden
Day Golt
Edna Gott
Christine Graham
Daniel Graves
William Green
Barbara Greenspan

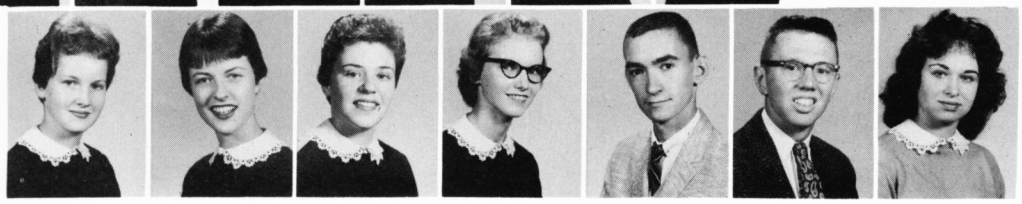

Betty Hall
Fred Hanscom
Carolyn Harrison
Lowell Harrup
Jean Hasky
William Hayden
Joyce Hayward

Carolyn Healy
Peggy Heintzelman
Robert Hemphill
Robert Hennessy
Charles Herndon
Diana Hicks
Frank Hicks

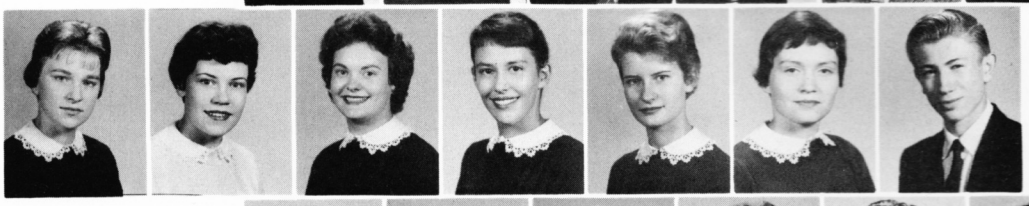

Jane Hicks
Katie Hicks
Barbara Hill
Mary Holland
Susan Horne
Joy Howse
Jerry Huefner

John Huetter
Bob Hungerford
Frank Hunt
Brenda Hurt
Robert Johnson
Margaret Jones
Paul Jones

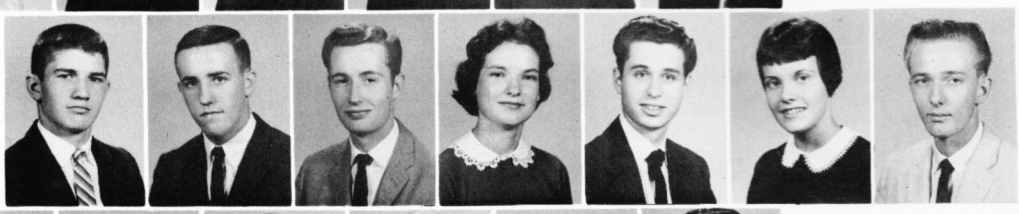

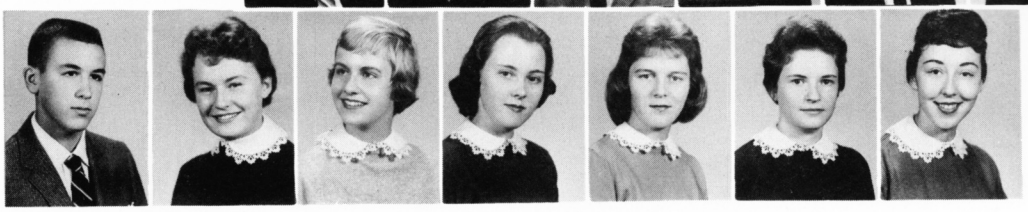

Dave Katz
Lauraine Kelly
Betty Kilroy
Sarah King
Alice Kirby
Charlotte Kirschbaum
Toby Kirschner

"ONE PACK OF PAPER." says Laurie Yingling to Brenda Mills as Martha Leef looks on.

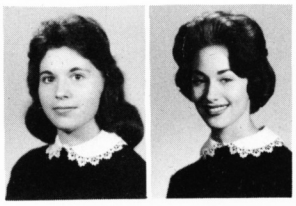

Teri Kozlik

Priscilla Lainof

Upper Crust Now

Lynda Lamm
Beverly Lancaster
Virgie Landrum
Valerie Lane
Martha Leef
Judy Lefler
George Lemeshewsky

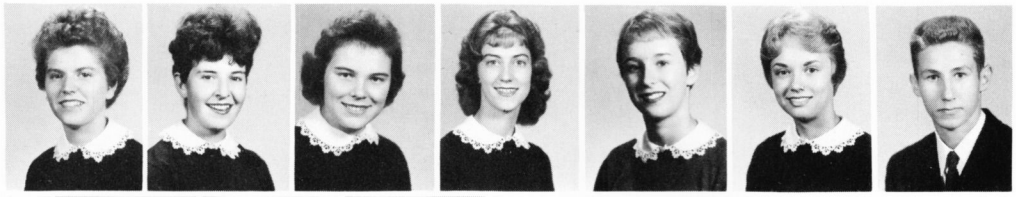

Nancy Lester
Ann Little
Glenda Little
Lynda London
Sandra Ludlow
Edward Lusby
Betty Lynch

Barry Lyngard
Dennis Marshall
Judy Mayer
Dianna McCullough
Meredith McCullough
Patricia McCurdy
Carol McGowan

ENGAGING IN ANTICS are pirate, Phyllis Waltman, hobo, Chuck Arnason, and pirate, Phyllis Eversole. Senior Day brought many seniors to school dressed similar to these students.

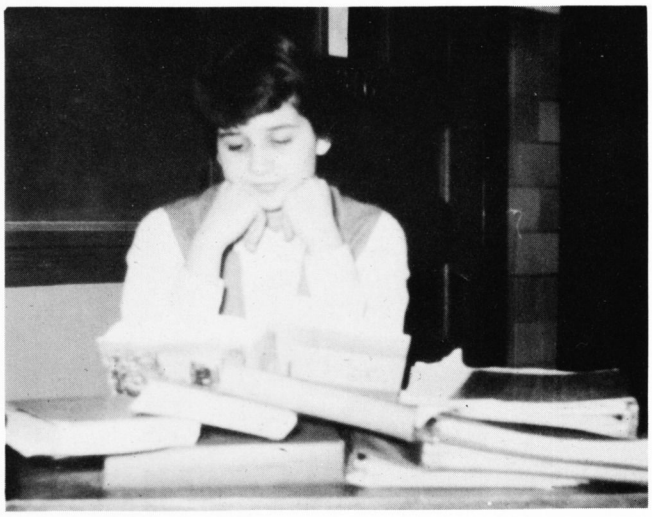

"OH, WOE IS ME," says Linda Fera to herself as she reads over some of her tough chemistry course.

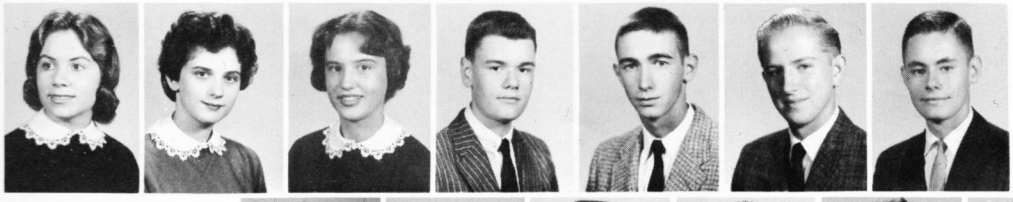

Margo McKnight
Jan Miller
Marilyn Miller
Braxton Moncure
John Monroe
Lewis Moore
Jeffrey Morehouse

Courtney Mudd
Judith Mumbower
Joseph Naylor
Christopher Neal
Helen Neil
Frank Norcom
Lauretta Norton

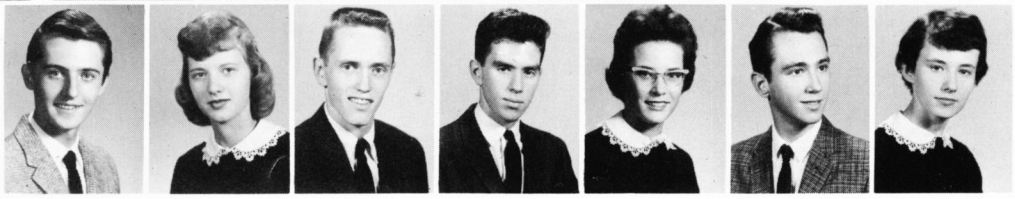

Chip Nowak
Monica O'Dwyer
Patty Owens
Robin Oyler
Sandra Palmer
Dorothy Palmore
Joyce Patterson

Toni Pennazoli
Karen Pfeiffer
Sharon Philippe
Robert Philyaw
Rita Pizani
Barbara Plampin
Sandra Poet

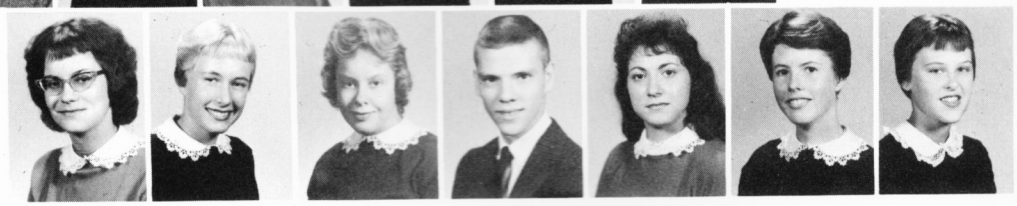

Marion Poff
Gerald Prusaitis

Lynn Poole
Betty Purdy

Beatrice Powers
Charles Purdy

"CAN'T WAIT FOR THAT PROM," says Chip Nowak to Joan Woods as he purchases his junior class card. Martha Leef and Wayne Strum patiently wait their turn.

Carol Rapp
Stuart Ratcliffe
Jane Rawlings
Charles Reed
Sandy Renshaw
Steve Reynolds
George Riley

Wayne Robey
Stephen Robinson
Jim Rocca
Peggy Rodda
Craig Rogers
Dixon Rollins
Carlin Rose

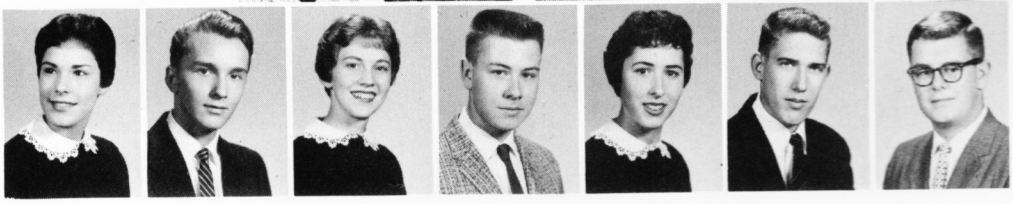

Toni Ross
Val Rozsa
Betsy Russell
Hamlin Salter
Martha Sameth
John Schwarzmann
John Scott

St. Nick's Swirl

Carolyn Settle
Bonnie Shaffer
Frances Sharp
Susan Simmons
Nancy Simpson
Judy Slivinski
Irene Smallwood

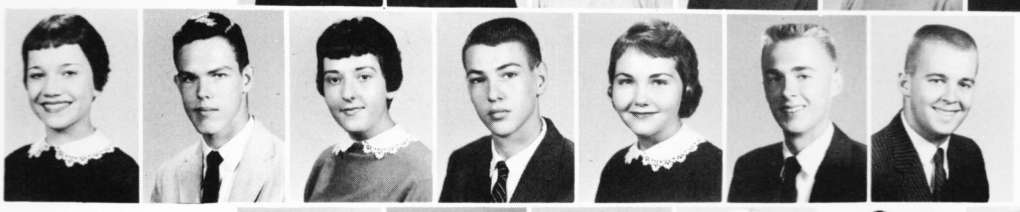

Betty Smith
Brian Smith
Sandra Smith
Wayne Southard
Dona Spicer
Alan Spring
John Springer

Sandra Staats
Sheila Stanford
Carol Stedman
Susan Stover
Wayne Strum
Toni Swain
Terry Sweatt

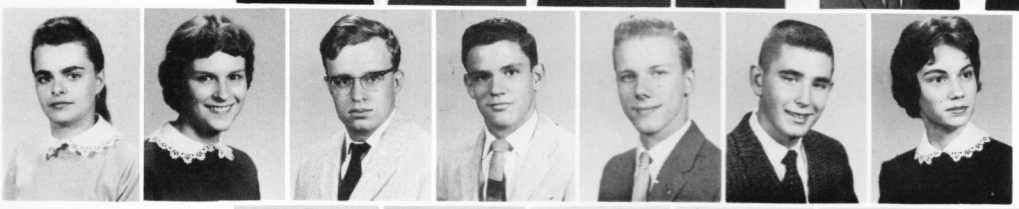

Bonnie Sweeney
Donna Swisher
Bernard Tallman
Paul Tanguay
Austin Thomas
William Thomas
Janet Thurman

Judith Thyng
Patricia Tishman
Barbara Tomlinson
Anthony Torchia
Charlene Trenary
Patricia Valentine
Joyce Vaughn

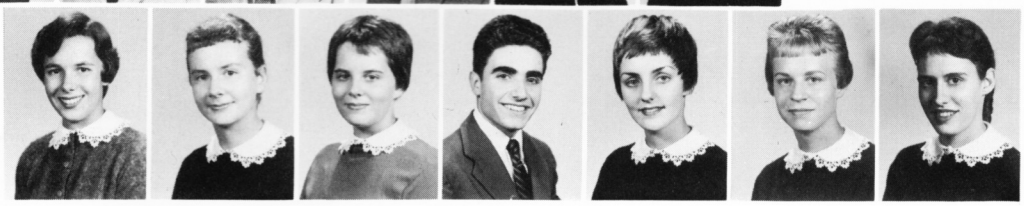

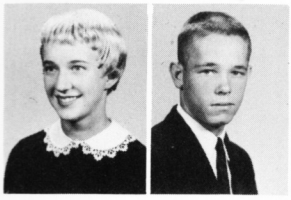

Vicki Vaughn Steve Vermillion

SHUFFLING ALONG—Majorettes Phyllis Waltman, Sue Simmons, Katie Hicks, and Ayshe Andolsun rehearse for their part in the Crew **Follies.**

JUNIOR BOARD—Front Row: Sharon Axtell, Sharon Foot, Monnie O'Dwyer, Judy Mayer, Jackie Cosby, Donna Swisher, Jean Woods, Susan Stover, Paige Early.

Second Row: Jeff Morehouse, John Scott, Ray Foote, Ronnie Dowdy, John Craddock, Jim Rocca.

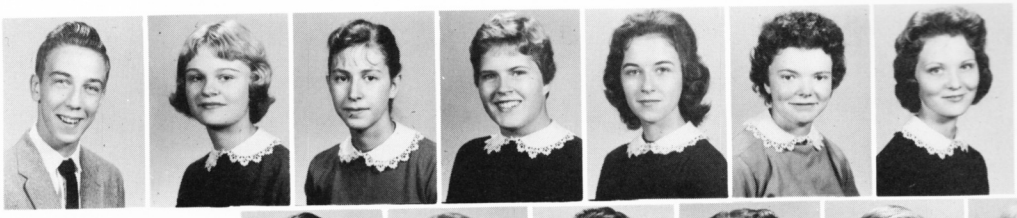

George Vincent
Jane Vogt
Eftalia Vouros
Georgeann Waggamann
Thelma Waldron
Louisa Walker
Sylvia Wallace

Nicholas Walsh
Betsy Wanner
George Ward
Joseph Ward
David Washburn
Elizabeth Watkins
Jerrilynn Watson

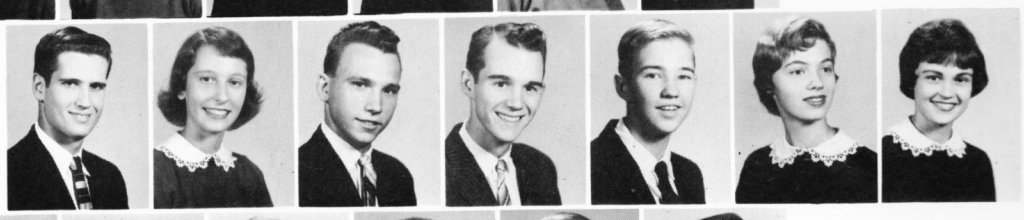

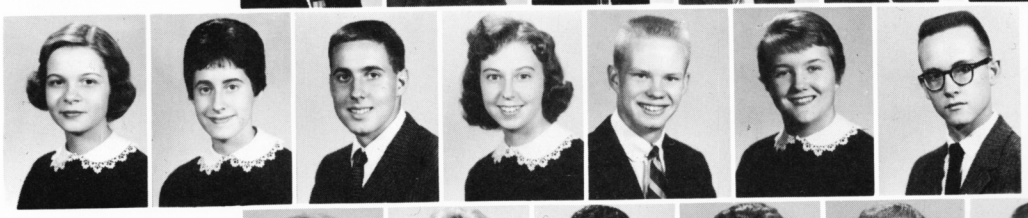

Sandra Watson
Jean Webster
Jimmy Webster
Linda Wells
John White
Susan White
Sydney White

Dianne Whittington
Karen Williams
Robert Williams
Brenda Wiltshire
Jacky Wollaber
Bert Wood
Judy Wood

Martha Wood
Jean Woods
Margaret Woods
Sandy Workman
Dawn Wright
Laurie Yingling
Malcolm Zuidema

Second Step

SOPHOMORE CLASS OFFICERS—Standing: Linda Fera, Vice-President; Sally Porter, Treasurer; Bill Simpson, President; Ed Garten, Secretary.
SOPHOMORE CLASS SPONSORS—Sitting: Miss Mary McKinney, Mrs. Mary T. Butcher.

SOPHOMORE CLASS

Activities of the sophomore class of this silver anniversary year adhered to those of yesteryear. Among these is the electing of class officers and sophomore board members. The annual Thanksgiving and Christmas charity dances are also held for the benefit of Alexandria's needy citizens.

The formal installation of class officers is held early in the year during a special class meeting in the auditorium. At this meeting students proposed and adopted plans for a Bunny Hop to be held for the student body.

Mrs. Mary Butcher and Miss Mary McKinney offered their cooperation as class sponsors to make this year complete.

SOPHOMORE BOARD—Front Row: Sally Atkins, Mary Adler, Judie Farrall, Ayshe Kurt Andolsun, Linda McGlothlin, Becky Price, Carolyn Harwood, Pat Gagan.
Second Row: Don Gladstone, Butch Burke, Donald Lawter, Charles Camolt, Jimmie Connor, Bob Rankin.

THE SOPHOMORE CLASS held their annual Thanksgiving Food Dance in the gym during activities period. Admission: 1 can of food.

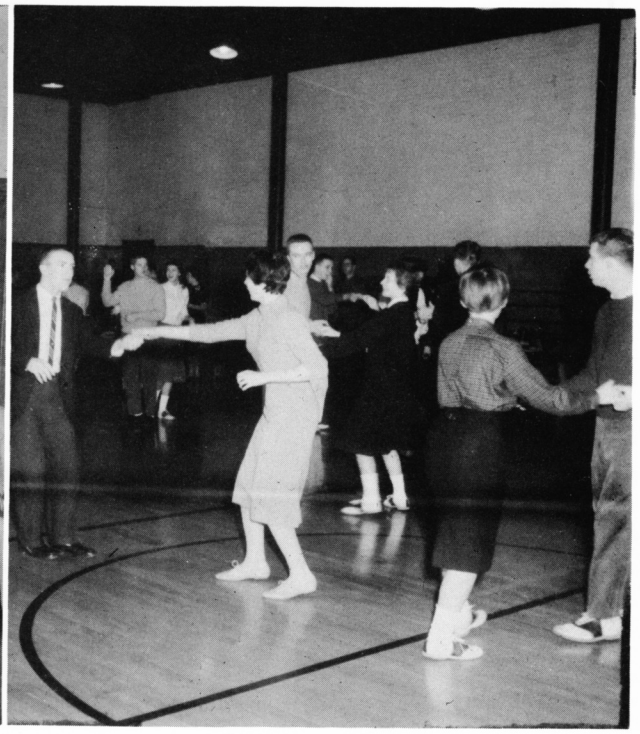

HOMEROOM 110—Front Row: Nellie McLein, Dottie Ellis, Frances Berryman, Gladys Chin, Judith Cook, Becky Jones, Ann Darnell, Ann Fletcher.
Second Row: Nancy Harriman, Carol Timberlake, Duke Ford, Charles Booher, George Hensley, Mike Kirby.
Third Row: Bill Schamberger, Freddie Kerlin, Doug Rose, Wayne Edwards, Dennis Inscoe.

HOMEROOM 116—Front Row: Carol Duff, Alma Poet, Judy Gulledge, Martha White, Irene Kreamer, Kay Grimes.
Second Row: Jim Merrill, Agnes Franklin, Pat Franklin, Kirby Quinn, Butch Hatton.
Third Row: Danny Clark, Alan Cohen, Norris Conrad, Phillip Lucas, Donald Rotramel.
Fourth Row: Butch Spillan, Rodger Delp.

"Friends, Romans . . ."

HOMEROOM 117—Front Row: Linda Fera, Vivian High, Carol Howard, Sandy Major, Carol Fritter, Sandra Clark.
Second Row: Alvin Rose, Sam Sabin, John Letkiewicz, Carol Brown, Gerry Rosaler, Mary Upchurch.
Third Row: John Pollard, Butch Burke, Johnny Williams.

HOMEROOM 125: Front Row: Mary Adler, Eileen Foley, Frances Foster, Nancy Nowak, Jo Paige Rust, Barbara Mills, Janet McCulley, Barbara Lahusen, Diane Locke.
Second Row: Gail Utterback, Janet Hooks, Karen Smith, Becky Smoot, Caren Cogswell, Peggy Ransdell, Ruthann Vincent.
Third Row: Carol Waddell, Judy Wenner, Linda Taylor, John Maynard, Mickey Watts, Earl Edwards, Tommy Flynn.
Fourth Row: Kenny Meadows, Dennis Kelley, Dick Talbott.

HOMEROOM 142—Front Row: Linda Manni, Betty Swann, Brenda Morgan, Melody Sherr, Glenna Lewis, Sharon Ryan, Mary Lu Newton, June Lucy, Donna Moffet, Nancy Rose.
Second Row: Sharon George, Phyllis Balderson, Sara Massey, Laurie Bond, Sandy Denis, Catherine Bagot, Louise Fawcett.
Third Row: Carolyn Hoffman, Joy Hutzel, Nancy Goldchien, Elizabeth Bair, Connie Martin, Sally Porter.
Fourth Row: Frances Bussard, Geraldine Lucas, Ruby Neese, Mary Lane, Pat Gagon, Karen DeWalt.

HOMEROOM 202—Front Row: Phil Neisser, Ron Fones, Tommy Cloyd, Manuel Hartman, Wesley Brown, Larry Conrad, Patrick DeLane, Larry Dowdy.
Second Row: Edward Garten, Pete Bernier, Chuck Biely, Al Corfield, Bo Lachine, Danny Lewis, Charles Beach.
Third Row: Donald Thomas, Pat Kirby, Charles Carmalt, Tommy Gray, Tom Compton, Wayne Snapp.
Fourth Row: Larry Miller, Fred Chardt, Nick Sottiriou, David Watson.

In the Groove

HOMEROOM 203—Front Row: Pamela Hoff, Sylvia Taylor, Beth Freeman, Janice Gee, Beth Kelley, Carol Dixon, Elizabeth Talbot, Nancy Myers, Pam Fry.
Second Row: Jimmie Conner, Tom Owen, Gretchyn Roose, Mary Durkin, Mike Milward, Wayne Johnson, Russell Walher, Bronte Medlin.
Third Row: Frank Meszar, Dennis Guiley, Larry Britt, Andrew Butz, Chandler Stalvey, Frank Cochran, Johnny Dathill.
Fourth Row: Tom Williams, Steven Dobay, James Jones, Tim Morgan, Lamarr Moehring.

HOMEROOM 226—Front Row: Linda Rubin, Pat Finny, Betty Counts, Cherl Stoneburner, Jane Warwick, Lila Donohue, Elizabeth Hopkins.
Second Row: Paul Freidson, Gloria Boswell, Sherri Wineberger, Donna Crenshaw, Michelle Herrick, Janice Briggman, Cathy Armentrout, Ticia Norton.
Third Row: Karen Olson, Carolyn Harwood, Barbara Plaskett, Alexandra Miller, Mary Hardy.
Fourth Row: Edwin Stemler, Frank Spencer, John Welch, Ted Bartley, Leslie Neidich, Phil Sharp, Tommy Somers.

HOMEROOM 234—Front Row: Patricia Bonner, Catherine Lyles, Virginia Hemphill, Doris Peters, Helen Rock, Carol Artz, Ellen Nixon, Pat Jones, Linda Dowie, Jane Monroe.
Second Row: Pam Stevens, Leith Ross, Betty Van Wagoner, Craig Ross, Bonnie Miller, Patty Pulman, Barbara Wolf.
Third Row: Manuel Lapura, Calvin Watkins, Niall Rogers, Hensell Harris, Bill Flockhart, John Evans, Tommy Hannum.
Fourth Row: Hugh Underwood, Paul DuMond, Bill Miller, Kenneth Rodda, Marty Devers, Neil Hagreen.

HOMEROOM 314—Front Row: Kaaren Gearhart, Carole Bernheimer, Pat Goings, Sharon McSorley, Linda Lee, Sally Atkins, Deanna Hicks, Carolyn Cuel.
Second Row: Charles Hall, Warren Eastham, Joseph Pennazoli, James Vawter, Jim McLaughlin, Hilton Davis.
Third Row: Bucky Stephens, Sterling Sublet, Richard Cooper, Wickie Claggett, Frank Evans, Tim Arbogast, Donald Jewell.

Toys for Tots

HOMEROOM 318—Front Row: Jeanie Garnett, Allene Bettis, Cindy Von Seth, Tommie Vincent, Carolyn Jennings, Lyn Toms, Dotty Black, Mary Lyons, Sally Stukenbroeker, Paulette Johnstone.
Second Row: Sherry Hulfish, Mary Fentress, Judy Railey, Patricia Southern, Janyn Liebman, Nancy Fields, Susan Crispi, Anna Smyth.
Third Row: Johnny David, Tommy Peregoy, Jim Fentress, Jack Lathers, Leo Moore, David Kerne, Harold Hartman, Stan Smith.

HOMEROOM 324—Front Row: Ginger McMillan, Judy Knoble, Julie D'Albine, Jean Carr, Roberta Rasmussen, Pat Loftis, Kathy Kirk, Ann Thompson, Helena Hall, Maureen Fitzpatrick.
Second Row: Marian Bolton, Pat Bambling, Joanne Beaver, Corine Cooper, Marshall Smith, Virginia Gadonas, Jeannette Poole.
Third Row: Mike Slaymaker, Tommy Edwards, Danny Bradley, Bill Hall, James Embrey, Bill Swan, Robert Payne.
Fourth Row: Joe Bradley, David Reynolds, David Finn, Michael Hall.

HOMEROOM 330—Front Row: Bill Tesh, Danny Ferer, James Ward, Delores Hottle, Sue Weimer, Becky Price.
Second Row: Kenn Lackey, Carl Herndon, Gilbert Allen, Harry Greer, Jerry Greer.
Third Row: Sidney West, Jim Diamond, Bob Cooper, Kenneth Dawson.

HOMEROOM 334—Front Row: Peggy Saunders, Annette Donaldson, Jane Gardner, Sharon Anderson, Ayshe Andolsun, Dianna Hooks, Janet Little.
Second Row: Sharon Auman, Maryle Goodnow, Pat O'Brien, Joyce Bennett, Delores Chisholm, Veronica Breslin, James Branch, Wayne Leake.
Third Row: David Romesburg, Wilmer Rarick, Marty West, Vic Mier, Ronnie Wilson, Larry Rosser, Don Pavell.

Weary Wanderers

HOMEROOM 342—Front Row: Ann Hamilton, Judith Penn, Carol Mullen, Kay Robinson, Grace Kay, Judy Clark, Theress Diaz, Joan Van Burenn, Judie Farrall, Linda Corbin.
Second Row: Susan Lawhorne, Sandra Gorham, Steve Collier, Martha Marsolan, Dianne Doty, Michele ReMay, Patsy Bray.
Third Row: Ronald Taylor, Sid Patterson, Joey Johnson, Jim Fletcher, Johnny Moton, Mike Wilson.
Fourth Row: Mac Sexton, George Davis, Kenny Hillburn.

HOMEROOM 345—Front Row: Noralea Willoughby, Babs Reichenbach, Sandra Whetzel, Jane Kirby, Carolyn Yuhasz, Michele Tondow, Sandra Mellott, Cecelia Harrington.
Second Row: Helen Cox, Shirley Carr, Maria Walker, Katie Green, Mary Woolls, Sandi Brown, Pat Luckett, Wanda Shifflett.
Third Row: Johnny Eidson, Bob Oehmann, George Remley, Larry Aitcheson, Bob Tansill, Marshall Cook, Bill Johnson, Donald Keller.

HOMEROOM SHOP 9—Front Row: Waldo Allbrite, David Simon, Pat Griffith, Willard McGee, John Robson, James Wolfrey, Harold Hindman, Donald Hanscom.
Second Row: Jimmie Hustwatye, Robert Bowler, Andrew Pellish, Larry Waugh, Donald Lawter, David Yancey, Rocky Daitz.
Third Row: Jimmy Walter, Raymond Menser, Chick Cronin, Charles Rogers, George Motley, Mike Riley.
Fourth Row: Max Gordnen, John Obradovic, Bert Early.

Fresh Prexies

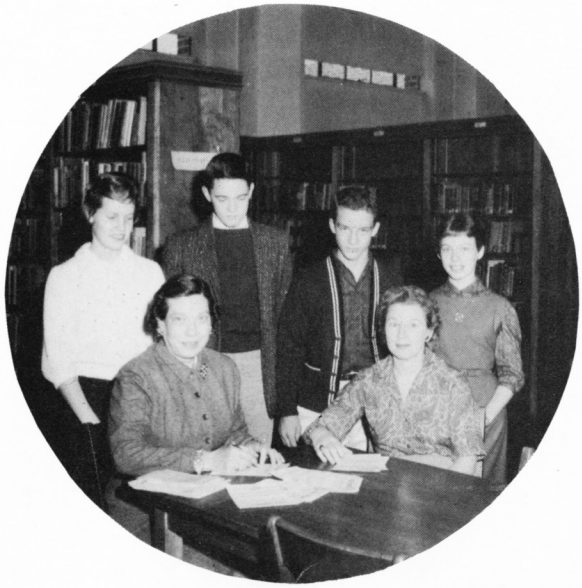

FRESHMAN CLASS OFFICERS—Standing: Joanna Thyng, President; Bill Gorham, Vice-President; John Richman, Secretary; Karen Hassmer, Treasurer.
FRESHMAN CLASS SPONSORS—Sitting: Mrs. Mary E. Moreland, Miss Eleanor G. Currin.

FRESHMAN CLASS

Freshmen students of GW's silver anniversary year were welcomed by a series of assemblies held during the first week of school. Sponsors of various organizations explained the variety of activities of which a freshman could become a part. Each homeroom was aided by a Big Brother and a Big Sister from the Student Council. Each individual was also presented a copy of "Guideline," the Freshman handbook.

The freshman class, numbering some five hundred, was soon in the swing of things under the guidance of class sponsors, Mrs. Mary Moreland and Miss Eleanor Currin.

A Sadie Hawkins dance was held in the cafeteria one afternoon for members of the freshman class only. This enabled class members to become better acquainted.

Baffled Beginners

HOMEROOM 122—Front Row: Quincy Miller, Linda Lanum, Maureen Kellogg, Jo Ann Allen, Sue Cole, Lena Clunn, Karen Hassmer, Virginia Johnson, Billy Coombs.
Second Row: Juanita Fitzgerald. Ellen Gainey, Kathleen Hurst, Barbara Rosengranz, Judy Hanchank, Linda Wood, Viola Diller, Barbara Hagy, Richard Daulton.
Third Row: David Hicks, Bob Stodgel, Cathy Walker, Barbara Flight, Shirley Wells, Julian Bowman, Nelson Meredith, James Lazurus.
Fourth Row: Neal Cohen, Freddie Gearhart, Joe Daniel, Archie Savin, Dennis Fortune, Tom Grimes, Donald Durkee.

HOMEROOM 126—Front Row: Sandra Howard, Claudia Heiskell, Mary Biscoe, Pamela Lee, Delores Baker, Linda Batchelor, Kathryn Sword, Nancy Gaines.
Second Row: Norma Jean Henry, Doris Hall, Barbara Knight, Rosemary Lamb, Rita Kirby, Carol Rankin.
Third Row: Gertrude Collins, Patricia Metzger, Sarah Carlin, Patricia Padgett, Cheryl Batson, Merriann Collum.

HOMEROOM 138—Front Row: Pat Moseley, Carole Minguth, Barbara Simpson, Linda Lynt, Suzie Braun, Rose Marie Phillips, Carolyn Simpson, Virginia Gosney, Donna Timberlake.
Second Row: Barry Pattison, Doris Hitt, Tina McCurdy, Shirley Dreith, Marie Eliott, Barbara Coffey, Carolyn Lanning, Judy Burner.
Third Row: Gordon Kerr, Carroll Lawson, John Siers, Tommy Rinehart, Don McMenamin, Thomas Martin, John Avery, Thomas Ricken.
Fourth Row: William Getchell, Ben Simpson, Randy Shockey, Marion Pitts, Thomas Martin, Sam Eddy.

HOMEROOM 144—Front Row: Elaine Eason, Margaret Hayden, Nancye Barrett, Rita Steer, Collette Millott, Linda Menger, Carolyn Lord, Evalyn Blakey.
Second Row: Dianne Croyle, Elaine Robinson, Anita Fornes, Janice Moon, Susan Trumble, Karen West, Jo Ann Livesay, Linda Butler, Roselee Barber.
Third Row: Joan Quertermous, Linda Alexander, Dolores Fravel, Alice Samuels, Brenda Fagan, Billie Head, Diane Lanham, Jeannie Peyton.
Fourth Row: Mary Oyler, Lynne Ayres, Diana Finn, Patty Naylor, Patsy Moeller, Pauline Arrington, Linda Brown, Mary Webster.

HOMEROOM 210—Front Row: Ann Robinson, Dotty Knight, Ree Meyer, Florence Brooks, Sandi Hawkins, Linda Herrell, Anita Starkey.
Second Row: Kay Costello, Grace Wilkins, Dennis Inscoe, Jim Garrison, Elizabeth Long, Charlotte Herndon.
Third Row: Steve Kinder, Barbara Petitt, Betty Gilkerson, Daisy Marcus, John Neese, James Carter.
Fourth Row: Eddie Mora, Andy Williamson, Robert Kicklighter, Jimmy Jefferson, Buddy Mayo.

HOMEROOM 225—Front Row: Hannah Brandon, Maria Anthony, Virginia Wolfsohn, Vicki Boehm, Connie Scott, Betty White, Pat Frinks, Sandra Burns.
Second Row: Lynda Powell, Karen Reynolds, Deidre Burchfield, Susan Lampshire, Linda Deacle, Joyce Willoughby, Sandra Hottle, Bob McCulley.
Third Row: Kent Beuchert, Marie Wells, Barbara Fulwiler, Judy Hall, Carole Hoffman, Barbara Watson, Jacqueline Huet, Beverly O'Rourke.
Fourth Row: Danny Andrews, Stanley Peikin, Hurst Hannum, Larry DeLauder, Steve Waskow, Bill Lemeshewsky, Robert Holman, Raymond Gosney, Dennis Graham.

Lost But Not Alone

HOMEROOM 240—Front Row: Dennis Bowden, Victor Watts, Cindy Darling, Joyce Thurman, Julie Sharratt, Mae Soo Hoo, Shirley Yeatts, Patricia Hustwayte, Ronnie Fontaine.
Second Row: Betty Brooks, Ann Matthews, Harriet Hurd, Pamela Barbre, Nancy Gartrell, Sandra Dials, Mary Bartz, Patty Thomas, Jo Ann Deese, Jim Vermillion.
Third Row: Ernie Dauray, Edward Williams, Leo McCarthy, Sandra Feddon, Janet Hawey, Robert Smith, Charles Roberts, Charles Riley.
Fourth Row: Frankie Struder, Ronnie Williams, Joe Bruin, Lloyd Starliper, Robert Caurtney, Earl Smith, Nelson Southard.

HOMEROOM 243—Front Row: Ann Gordon, Kathy Scott, Ellen Papaden, Nancy Yates, Vivian Ponto, Sue Pennington, Marion Watkins, Jim Baird.
Second Row: Michael McWhorter, Christine Rossell, Susan Bruch, Carolyn Barrett, Barbara Cohen, Odessa Mitchell, Judy Runion, Jeff Morgan.
Third Row: Sherry Willis, Mary Jane Morrison, Helen Nutwell, Anna Glasper, Linda Pendergraph, Wanda Garlick, Joanna Thyng.
Fourth Row: Kenny Wright, Roy Diamond, Peter Fiedler, Donald Russell, Robert Darnell, Eddie Martin, Russell Goodrich, Ben Endieott.

HOMEROOM 303—Front Row: John Harber, Linda Carty, Charlotte Phillips, Susan Colvin, Audrey Browne, Janet Warding, Stephanie Davis, Darrell Moriarty.
Second Row: Donald Maddox, John Charuhas, Jane Hoge, Ann Wallace, Pat Kirby, Evelyn Deane, Nettie Evans, Cecelia Oliver.
Third Row: Donnie Seemuller, Marty Griffin, Billie Alden, Richard Steele, Bobby Wood, Bob Cobin, Richard Shustin.
Fourth Row: Neil Russell, Steve Powers, Jimmy Sexton, Gerald Knecht, George Sutorils, Steve Vincy.

HOMEROOM 312—Front Row: David Gaskill, Elizabeth Moehring, Ann Young, Ruth Hunt, Carole Morris, Linda Moore, Kenneth Shirk.
Second Row: Linda Johnson, Ulana Walker, Teresa Thomas, Delane Lambert, Carol Gorham, Diane Shannon, Doug Ellison.
Third Row: Spiros Anthony, Cary Sinn, Bill Cole, Robert Combs, David Dyer, Richard Snyder.
Fourth Row: Robert Carroll, Al Ferguson, Bill Streeks, Robert Hanrahan, Michael Gorham.

HOMEROOM 317—Front Row: Darlene Zeller, Jane Wood, Diane Gussie, Kathyn Holdsworth, Patsy Peele, Wanda Jenkins.
Second Row: Charles Kunz, Carolyn Rowles, Melle McIlwain, Blanche Rowley, Michael Wyman, Donnie Vogt.
Third Row: Bill Gorham, Skip Ward, Gary Wolff, John Lloyd, Dick Browne, Richard Preston.
Fourth Row: Dave Rose, Mike Coleman, Gerald Van Antwerp, Bruce Shaffer, Jim Fields, Steve Wilson.

HOMEROOM 325—Front Row: Bob Lester, Elsie Whidden, Brenda McCoy, Carol Zuidema, Elaine Costello, Sandra Pulman, Pamela Neely, Crystal McMichal, Pat Butler.
Second Row: Skippen McGrath, Barbara Jordan, Mary Ou, Pam Chambers, Sandra Sillex, Ann Abraham, Donna Sullivan, Tersa Fantad, Pat Dodson.
Third Row: Gordon Adler, Dennis Cate, Ralph Lacy, Charlie Foxwell, Ronald Beavers, Kenneth Whittington, Larry Self, Kathy Parnell.
Fourth Row: Bill Regby, Jose Calvino, Eddie Chisholm, Roger Payne, David Langley, Peter Gregory.

New Adventures

HOMEROOM 332—Front Row: Peggy Lyons, Patricia Butt, Patti Saffa, Betsey Abercrombie, Cheryl DeWitt, Stefani Davis, Nelma Hicks, George Byrne.
Second Row: Denni Garrison, Benny Letkiewicz, Cynthia Allen, Diane Reidenbaugh, Karen Kite, Jesse Tucker, Martin Turk.
Third Row: Edward Pierpoint, Eddie Call, Jeremy Horne, Craig Nowak, John Richman, Bill Edmonds, Dennis Atkins, Edward Payson, Pat McKenna.
Fourth Row: Ronnie Korman, Gilbert Adams, Roger Golt, Frank Hiqdon, Bobby Florence, Dennis Fahnestock, James Prevatte, Richard Bern.

HOMEROOM 343—Front Row: Gerald Cherry, Connie Ward, Elaine Hedrick, Carol Keith, Sharon Clark, Linda Arrington, Donnie Upchurch.
Second Row: Bob Ramsey, Sam Pomeray, Pat Hayes, Winnie Perkins, Frances Combs, Linda Swain, Sarah Downs.
Third Row: Bill Fawcett, Wayne Hawthorne, Roy Devault, Buddy Ricucci, Reece Caton, Francis Sanders.
Fourth Row: Gary Young, Buddy Heddings, Wayne Lainof, Mike Fuller, Calvin Grady.

HOMEROOM SHOP 2—Front Row: Paul O'Lenick, William Waddell, Lynn Kirtley, John Sholtis, Mark Shay, John Grimsley.
Second Row: Andrew Lewis, Douglas Hewitt, Richard Capon, Kirk Darrough, Patrick Perry, Tommie Daniels, Gordon Laekey.
Third Row: Clark Miller, Kenneth Mitchell, J. D. Crawford, Thomas Hinton, Wayne Mason, James Carlton, John Moton.

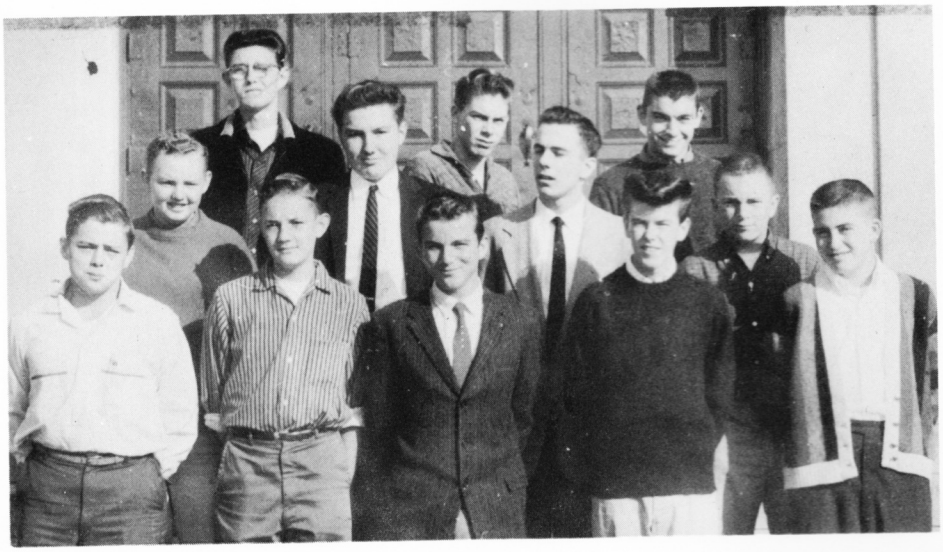

HOMEROOM SHOP 4—Front Row: Richard Phillips, Bill Clark, James Baber, Donnie Barrett, Allan Kleinman.
Second Row: William Runaldue, William Taylor, Ronald Sykes, Mac MacGuire.
Third Row: Richard Norton, Glen Brown, Mike Formando.

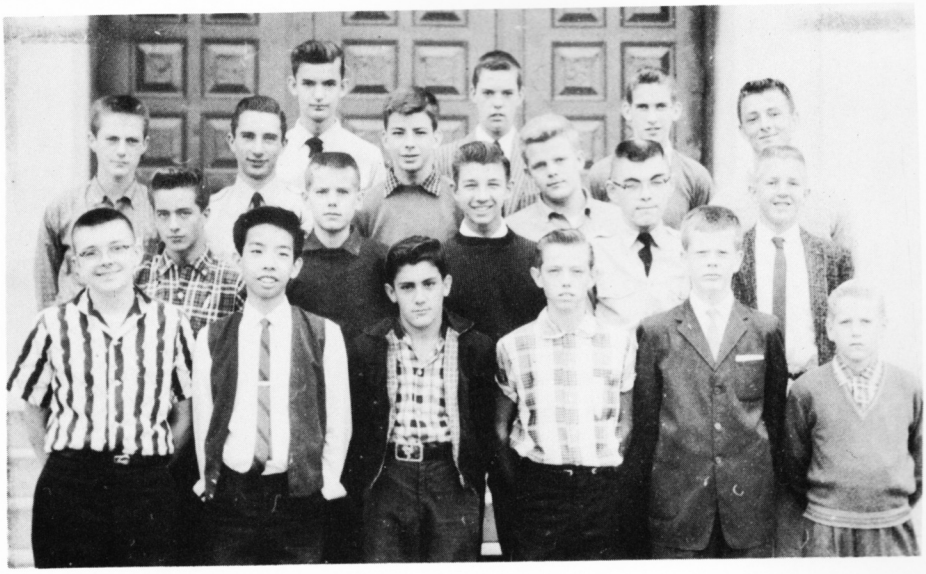

HOMEROOM SHOP 5—Front Row: Dan Lash, Julian Chin, Fay Health, Thomas Calomeris, Terry Plampin, Dave Cummins.
Second Row: Richard Newville, Herbert Phillips, Ray Vaitsas, Bradley Pittman, John Van Buren.
Third Row: Billy Whitlocks, Benjamin Bagot, Edward White, Donald Mills, Donnie Murray.
Fourth Row: Charles Fisher, Jimmy Elverson, Ernest Collins.

RUSH-RUSH-RUSH—The short lunch periods at GW were no help to the digestive tract.

1935

1940

1945

1950

ACTIVITIES

During the past quarter century at GW, there has been an assortment of activities ranging from language clubs to oratorical groups. A few clubs such as the three honorary organizations and the three language clubs maintain specific requirements which prospective members must have before joining. Individual clubs have faculty sponsors. These sponsors make the final decision on membership in the clubs. Many clubs meet before school in the sponsors' rooms, while others meet after school in the club room or library. Each student may be a member of one or more clubs.

1955

1960

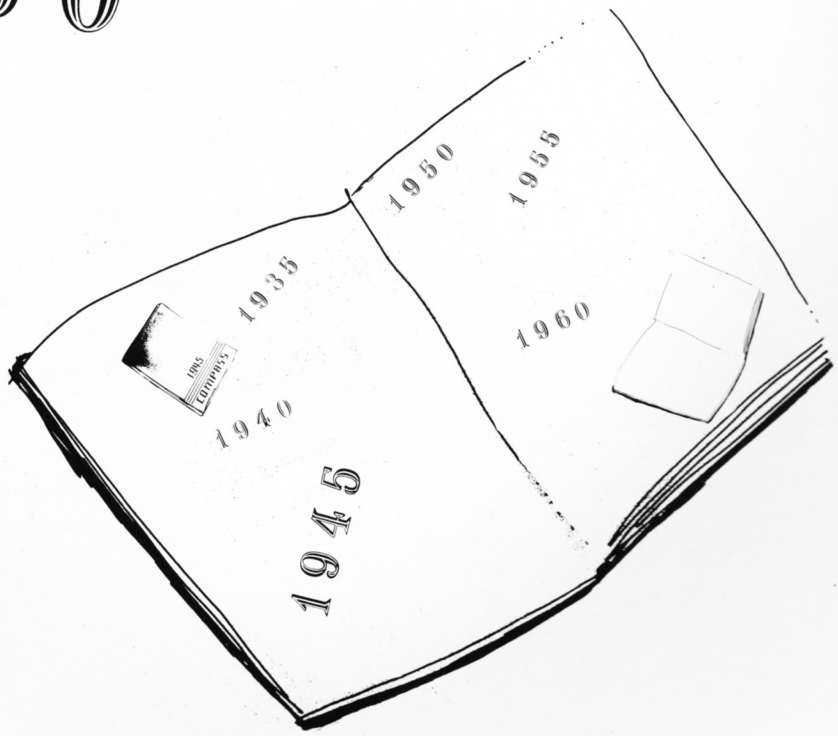

1 score and 5 years ago

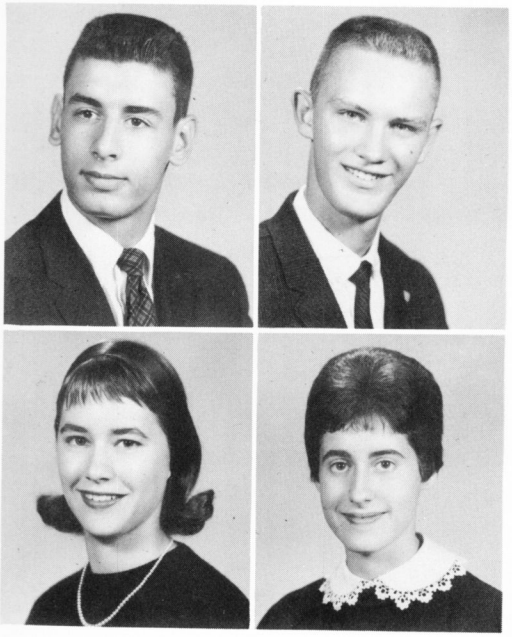

DOUG GARTHOFF
President

TOM MORRISON
1st Vice President

SUSIE HERRON
2nd Vice President

JEAN WEBSTER
Secretary-Treasurer

STUDENT COUNCIL

Included in the activities which the Student Council sponsored during the past year was the selling of tags and tickets for the football games. Other activities under its sponsorship were the bus to the Thomas Jefferson football game in Richmond and the support of the other sports events. In their drives for subscriptions, the school publications were supported by the Student Council.

The Student Council also sponsored various assemblies for the student body. Among them were an assembly for SCA candidates and a freshman orientation program.

To become a representative or alternate to the Student Council, a student must have been elected by his fellow students; after election, he had to earn a required number of points to keep his position. These students, under the guidance of Miss Helen Iddings and Mr. Floyd Mason, strove to develop better relations between parents, teachers, and students.

The Student Council had two major committees, the Executive Committee and the Honor and Discipline Committee. These committees met during the sixth period.

STUDENT COUNCIL REPRESENTATIVES—Front Row: Joanna Thyng, Merriann Collum, Phyllis Allen, Della Bruin, Meredith Cate, Patt Bayliss, Peggy Hile, Helena Hall, Bruce Greenland, Lady Borton, Jane Vogt, Dianne Whittington, Nancy Nowak, Margie Dakeman, Fran Sharp, Rose Mary Conner, Ellen Bussard, Dee Lyons, Helen McPherson.
Second Row: Phoenicia Brown, Linda Swain, Carolyn Hoffman, Jo Samuels, Sally Stukenbroeker, Kathy Armentrout, Patsy Peele, Susan Lampshire, Sue Weimer, Mary Webster, Toni Swain, Karen Abramson, Betsy Wanner, Rose Marie Phillips, Sid Patterson.
Third Row: Manuel Lapura, John Richman, Gordon Pedler, Wayne Strum, Dixon Rollins, John Craddock, Bryant Hayes, Gordon Lackey, Ken Carlson, Max Gardner, Stan Durkee, Mike Milward, Joe Bruin, Tom Martin, Jim Merrill, Jim Garrison, Bill Clark, James Barnes, Jerry Cohen.

STUDENT COUNCIL ALTERNATES—Front Row: Carol Timberlake, Susan White, Becky Price, Sue Pennington, Betty Brooks, Sandra Gorham, Diane Beuchert, Judy Thyng, Toni Ross, Vivian High, Irma Munroe, Margaret Jones, Nancy Churn, Bonnie Dodd, Lesley Vos, Judy Wood, Pam Fry, Jeanne Freeze.
Second Row: Kathy Didszoneit, Cecilia Wyman, Elizabeth Bair, Karen Pfeiffer, Joan Woods, Martha Leef, Sandy Howard. Gere Coakley, Alexandra Miller, Mary Lyons, Jane Monroe, Jo Paige Rust, Carolyn Matthews, Betsey Abercrombie, Donna Sullivan, Diane Croyle.
Third Row: John Avery, Neal Cobeir, Stanley Peikin, Barry Lyngard, John May, Jim Walters, George Vincent, Andy Petlish, Jimmy Arnold, John Chadwick, Charles Arnason, Ronnie Dowdy, David Prisaznick, Andy Williamson, Bill Hall, Cary Sinn, Buddy Ricucci.

S.C.A. EXECUTIVE COMMITTEE—Front Row: Brenda Morgan, Jean Webster, Robin Oyler.
Second Row: Tom Morrison, Tom Kenny, Earl Edwards, Bill Gorham, Doug Garthoff.

S.C.A. HONOR AND DISCIPLINE COMMITTEE—Front Row: Linda McGlothlin, Susan Herron, Carol Thomas.
Second Row: John Monroe, Ted Bartley, Tom Morrison, Jean Webster, Spiros Anthony, Douglas Garthoff.

Hope of the future

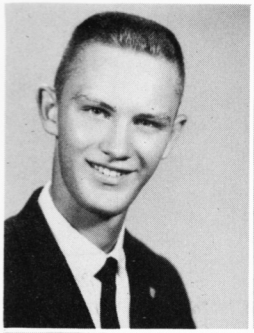
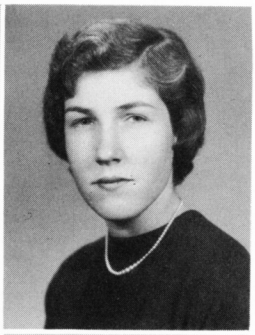
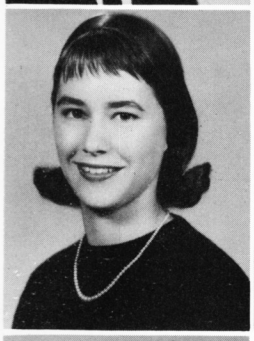
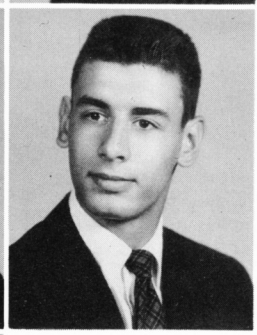
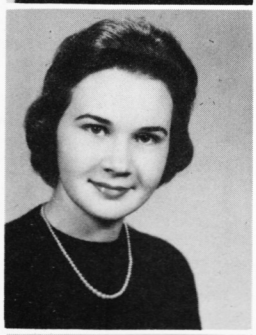
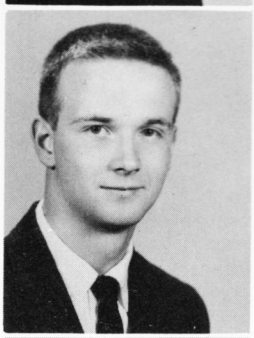
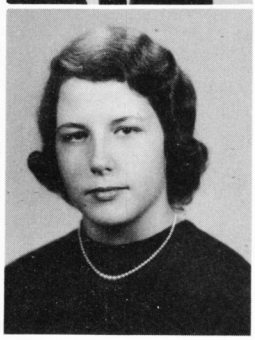

TOM MORRISON
President

LADY BORTON
Vice President

SUSIE HERRON
Secretary

DOUG GARTHOFF
Treasurer

JEAN BISCOE
Historian

TOM RICHMAN
Sergeant-at-Arms

ALBIE CLARK
Parliamentarian

QUILL & PALM

Semi-annually a tea is given to welcome new members to the Quill & Palm. The society sponsors a pep dance in the fall and bake sales in the spring in order to award a scholarship to one of its members.

The purposes of the Quill & Palm are to create an enthusiasm in scholarship, to stimulate a desire to render service, to promote worthy leadership, and to encourage the development of good character among its members.

The club is advised by Miss Dolly Callahan.

PARLIAMENTARY PROCEDURE—Members of the National Scholastic Honor Society participate in a meeting.

QUILL & PALM—Front Row: Judy Hunt, Rose Mary Conner, Nancy Churn, Bobbie Maiden, Sarah Howard, Janet Prisaznick.
Second Row: Judy Holdsworth, Bobbi Scott, Sonya Shacter, Sheila Goldberg, Ann Herrell, Anne Stoughton, Pat Nichols.
Third Row: Ann Blair, Bruce Greenland, Kenneth Gladstone, David Prisaznick, Diane Beuchert, Cathy Parsons, Judy Kruse, Emily Vawter.

Literary genius

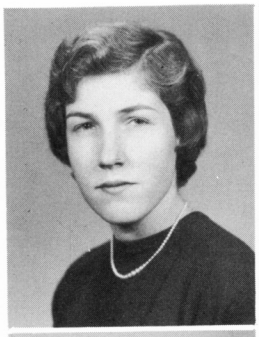

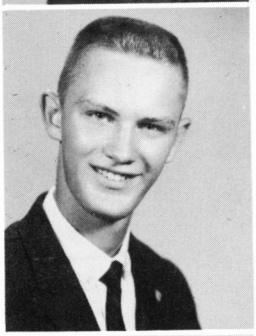

LADY BORTON
President

JO ANN SAMUELS
Vice President

TOM MORRISON
Secretary-Treasurer

DIANNE GRUITS
Editor LAST WILL and TESTAMENT

JEAN BISCOE
Co-Editor PROPHECY

NANCY CHURN
Co-Editor PROPHECY

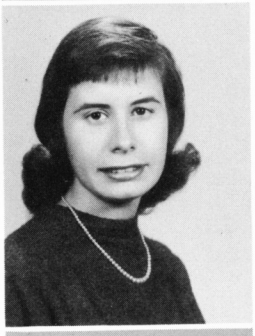

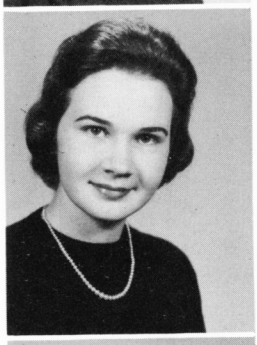

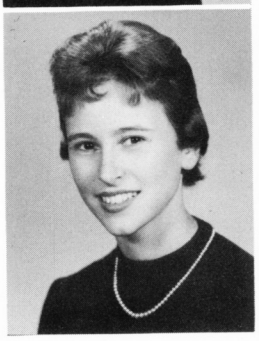

QUILL & SCROLL

To be eligible for the Quill & Scroll one had to be a junior or senior, have an average of at least eighty-eight per cent, and have worked on a school publication for at least two years. It is an honor society for high school journalists and aims to maintain and strengthen high educational and journalistic standards.

The sponsor of the Quill & Scroll is Mrs. Luella Kessener. The club offers the staff members of each school publication the opportunity to hear outstanding speakers in the field of journalism.

"READ IT ALL"—says Nancy Churn, a member of the Quill & Scroll, as she sells a copy of the society's publication, *The Last Will and Prophecy*, to John Schwarzmann.

QUILL AND SCROLL—Front Row: Nancy Churn, Dianne Gruits, Bruce Greenland, Sarah Howard, Carolyn Matthews, Janet Prisaznick.
Second Row: Jean Biscoe, Kenneth Gladstone, Tom Morrison, Tom Richman, Louis Bourne, Lois Kunz.

Stage struck

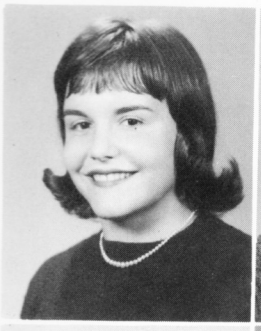

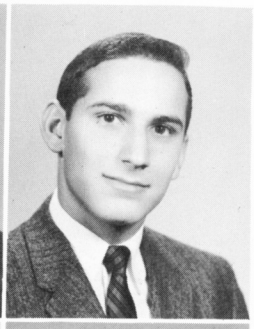

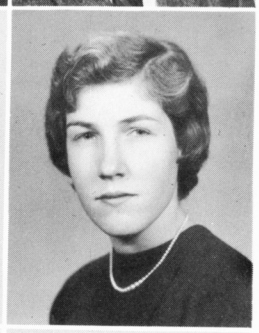

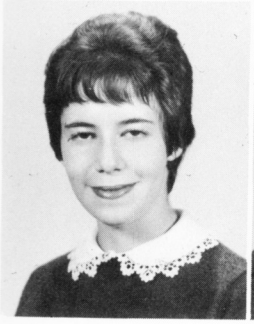

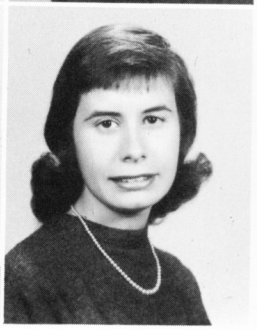

ELLEN BUSSARD
President

DENNIS MARSHALL
Vice President

EMILY VAWTER
Secretary

LADY BORTON
Treasurer

LYNDA LONDON
Historian

DIANNE GRUITS
Parliamentarian

THESPIANS

Any student in the Dramatics Club who earns enough points and shows a sufficient interest in dramatics is eligible for membership in the National Thespian Society. This is an honorary dramatic organization. The Thespian Society derives its name from Thespis, who was the first playwright and introduced the masks of comedy and tragedy. The masks are the emblems of the society.

The new members were voted on by the active Thespians; and two initiations were held during the past year, one in the fall and another in the spring. Under the sponsorship of Miss Patricia Hundley, the society meets once a month. It presented a float in the bonfire parade for the Thanksgiving Day game, and it sponsored a bake sale to raise funds to finance its various productions.

The purpose of the National Thespian Society is the improvement and advancement of drama in the secondary schools. The society also works to increase the interest in dramatics throughout the student body at George Washington High School.

THESPIANS—Front Row: Dennis Marshall, Lady Borton, Doug Caldwell.
Second Row: Barry Lyngard, Cathy Parsons, Dianne Gruits, Sue White.
Third Row: Susie Herron, Lynda London, Emily Vawter.

"DON'T KILL ME"—pleads Dennis Marshall with Emily Vawter as Priscilla Lainof looks on.

High school Readers' Digest

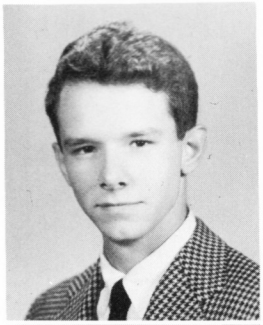

LOUIS BOURNE
Editor-in-Chief

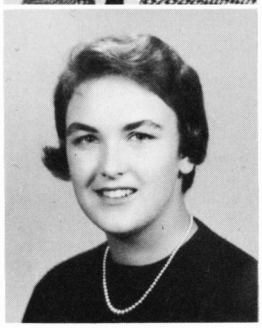

CAROLYN MATTHEWS
Assistant Editor

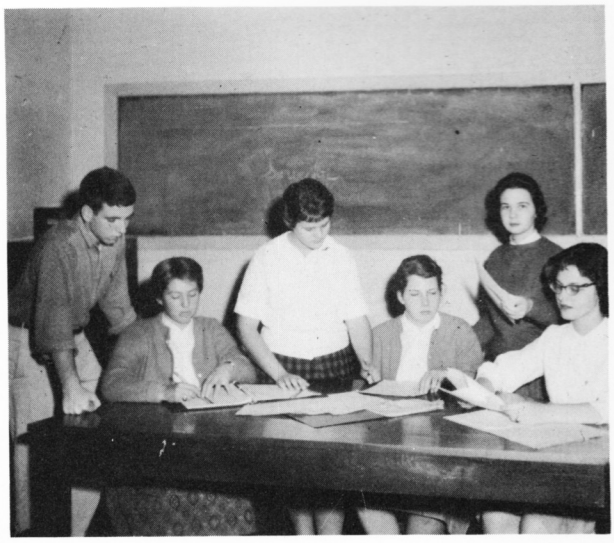

STORY STAFF—Tom Smith, Judy Mayer, Bruce Greenland, Alberta Clark, Jean Biscoe, Diane Beuchert.

LITTLE HATCHET

Entirely a student publication, the LITTLE HATCHET is the combined effort of three departments: English, art, and printing. Manuscripts are submitted by the English department to be read by the staff. The ones to be used are then typed, copy read, and made up for publication. Art work is done by advanced art students. When all materials are assembled, the printing department handles the entire composition of the magazine. Mrs. Luella Kessener is in charge of the publication.

POETRY STAFF—Susie Herron, John Huetter.

ART STAFF—John Huetter and Bob Struder.

The eyes and ears of GW

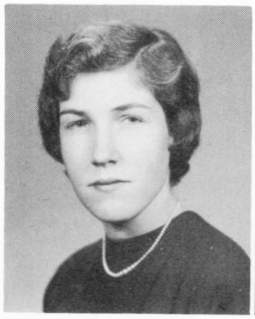

LADY BORTON
Editor-in-Chief, 1st Semester

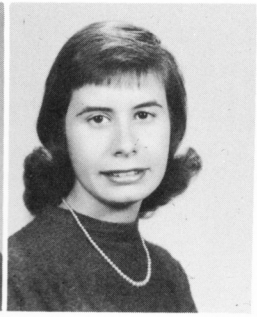

DIANNE GRUITS
Editor-in-Chief, 2nd Semester

NEWS IN THE MAKING—Walter Seay is setting up the type for one of the issues of the SURVEYOR.

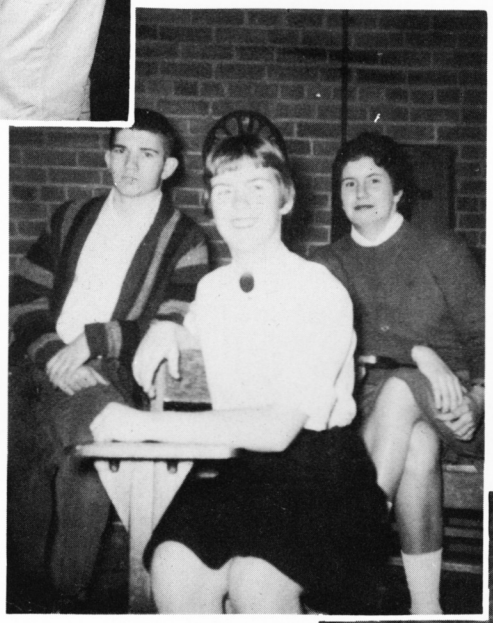

SHOP 6 KIDS—John Huetter, co-art editor; Jane Monroe, circulation manager; Rose Mary Connor, co-art editor.

ASSISTANT FEATURE EDITORS — Sally Stukenbroeker, Judy Hunt, Nan Simpson, Janet Prisaznick.

SURVEYOR

The SURVEYOR is a bi-weekly newspaper with eighteen issues published a year. One of the SURVEYOR's main purposes is to afford high school journalists an opportunity to do reporting, feature writing, and ad layout as well as daily business management of a publication. The paper is considered unique in the opportunity it affords the members of the staff in working closely with the print shop students who set about sixty per cent of the type for the paper and do all the composition and printing of the SURVEYOR.

The SURVEYOR is sponsored by Mrs. Luella Kessener and meets every day the first and sixth periods; but all extra work and interviews are done by the reporters on their own time.

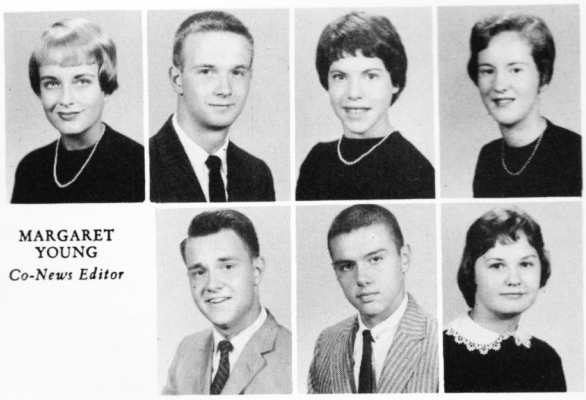

MARGARET YOUNG
Co-News Editor

TOM RICHMAN
Co-News Editor

AUDREY FENDRICH
Feature Editor

LOIS KUNZ
Business Manager

WARREN MATTOX
Photographer

BRIAN FENDRICH
Sports Editor

JEAN BOWLING
Advertising Manager

SURVEYOR STAFF—Front Row: Mary Newton, Helen Willey, Beth Kelley, Mary Lyons.
Second Row: Pauline Fox, Irene Smallwood, Nancy Lester, Carol Fritter, Delores Davis, Sylvia Cherry, Carolyn Hoffman, Toni Swain.

"A CHANGE HERE?"—asks Laurie Norton of John Springer, Co-sports Editor; Dennis Marshall, Assistant News Editor; Sharon Philippe, and Jerry Cohen.

SURVEYOR STAFF

During the past year, the SURVEYOR was headed by Dianne Gruits and Lady Borton, the editors-in-chief, who acted as co-ordinators of the paper.

Margaret Young and Tom Richman were the news editors whose job was to gather news for the front page and keep the school informed of current events. Feature editor, Audrey Fendrich, and the assistant feature editors, Ellen Bussard, Sally Stukenbroeker, Janet Prisaznick, Judy Hunt, Albie Clark, and Nan Simpson, were in charge of gathering stories for the feature pages of the paper. Brian Fendrich, sports editor, and the sports reporters wrote reports of the various sports events held throughout the year.

The art editors of the paper, Rose Mary Conner and John Huetter, were in charge of supplying art work for each issue. The photographer, Warren Mattox, took pictures of different events which occurred during the year.

Business manager, Lois Kunz, headed the business department. Jean Bowling, as staff manager, was in charge of getting ads to finance the paper.

The paper was sponsored by Mrs. Luella Kessener.

Lest we forget . . .

COMPASS STAFF

Operating on a new basis, the COMPASS staff was divided according to the sections in the book. The co-editors-in-chief of the COMPASS were Nancy Churn and Mike Ross, who supervised all the staffs.

Among the staffs that helped compile the yearbook was the activities staff, which was headed by Judy Kruse and Bobbi Maiden. Mike Mylechraine and his group planned the cadet section. Loretta Call headed the junior and underclassman divisions, while Carole Axelson supervised the senior and faculty sections. Kenneth Gladstone headed the sports staff. These staffs made the tentative layouts and wrote copy and heads for their respective sections. Rose Mary Conner and the art staff completed final dummies and answered all questions on layout. Sarah Howard was in charge of writing the foreword and dividers and seeking uniformity throughout the COMPASS. Scheduling and cropping of pictures were handled by Ann Blair and Pat Nichols. Hugh Littlejohn was in charge of taking COMPASS pictures.

Doug Garthoff, business manager of the COMPASS, took orders for copies of the book from the student body. To finance the book, ads were collected by the ad staff supervised by Janet Thurman.

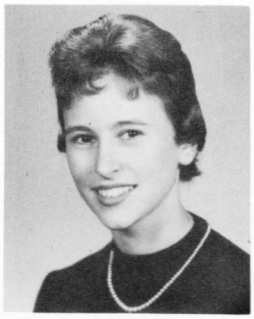

NANCY CHURN
Co-Editor-in-Chief

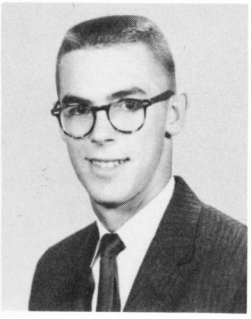

MIKE ROSS
Co-Editor-in-Chief

ACTIVITIES STAFF—Left to right: Kaaren Gearhart, Joan Woods, Margaret Jones, Jean Woods.

ROSE MARY CONNER
Art Editor

SARAH HOWARD
Copy Editor

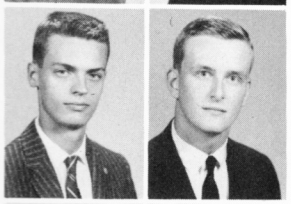

FRED HANSCOM
Photographer

HUGH LITTLEJOHN
Photographer

ANN BLAIR
Co-Picture Editor

PAT NICHOLS
Co-Picture Editor

COMPASS BUSINESS AND AD STAFFS—Front Row: Meredith Cate, Mary Lu Newton, Eileen Dunley, Betty Swann, Barbara Tomlinson, Karen Abramson, Sally Porter, Cora Smoot.
Second Row: Judith Slivinski, Eftalia Vouros, Cathy Parsons, Becky Smoot, Phyllis Eversole, Sue Bowman, Pat Gagon, Janet Thurman.
Third Row: Doug Garthoff, Toni Swain, Melody Sherr, Caren Cogswell, Karen Pfeiffer, Nancy Nowak, Judy Mayer, Virginia May.
Fourth Row: John Durkin, Pam Fry, Tom Morrison, Pauline Fox, Irene Smallwood, Ticia Norton, Bill Green.
Fifth Row: John Saunders, Robert Crosby.

COMPASS

Meeting during the sixth period of each day, the staff members did work on the 1960 COMPASS. All layout, photography, and copy writing was done by the students under the direction of Mr. Deucalion Gregory.

Among the activities of the COMPASS staff members were a picnic in the spring and a community welfare project at Christmas.

The highlight of the year for the staff was the distribution of the yearbook to the student body in the spring. A "COMPASS coming-out" party was held after school.

JUDY KRUSE
Co-Activities Editor

BOBBI MAIDEN
Co-Activities Editor

JANET THURMAN
Advertising Manager

DOUG GARTHOFF
Business Manager

MIKE MYLECHRAINE
Cadet Editor

LORETTA CALL
Junior and Underclassmen Editor

CAROLE AXELSON
Senior Editor

KENNETH GLADSTONE
Sports Editor

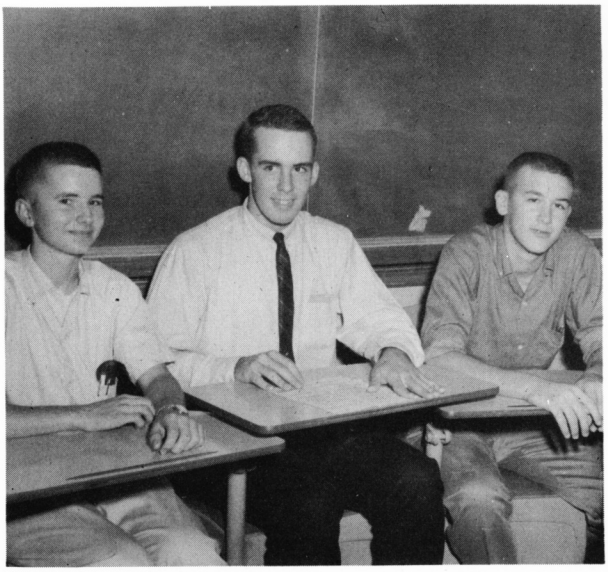

SPORTS AND CADET STAFF—Bob Hemphill, Dixon Rollins, Dave Katz.

PICTURE AND ART STAFFS—First Row: Karen Abramson, Jeanette Donnelly, Betsy Wanner.
Second Row: Martha Sameth.

CLASS STAFFS—Front Row: Karen Pfeiffer, Della Bruin, and Ashley Miller.
Second Row: Vivian High and Linda Fera.

Reviving Rome

LATIN CLUB—Front Row: Ann Blair, Helen McPherson, Karen Abramson, Bruce Greenland, Julie Sharratt, Donna Sullivan, Sally Porter, Pat Nichols.
Second Row: Pamela Barbre, Laurie Yingling, Susie Herron, Jean Biscoe, Judy Hunt, Dianne Gruits, Karen Pfeiffer.
Third Row: Karen Olson, Mary Lane, Alberta Clark, Cindy Von Seth, Nancy Simpson, Helen Willey, Carolyn Matthews.
Fourth Row: Marty Banton, Reg Bours, Dave Katz, Bob Hemphill.

LATIN CLUB

To develop an interest in Latin, to better inform the members of the club concerning the ancient Roman Empire, and to familiarize them with the customs of the Romans during this period are the purposes of the Latin Club.

Under the leadership of Miss Charlene Kiracofe, the Latin Club sponsored a float in the Thanksgiving Parade. The club also sponsored a picnic in the spring for the members.

IN THE BEGINNING . . . Bob Hemphill and Martha Sameth discuss the creation of the world according to Latin mythology.

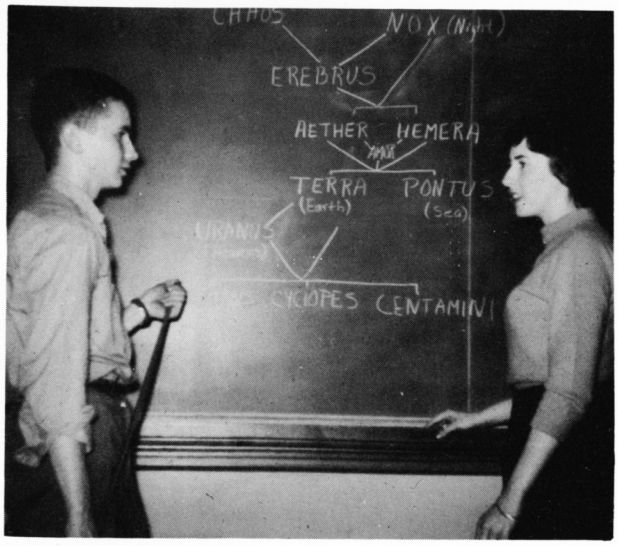

CAESAR'S LEGION LEADERS—OFFICERS: Martha Sameth, Vice-President; Lady Borton, President; Ann Blair, Treasurer; Mickey McPherson, Secretary.

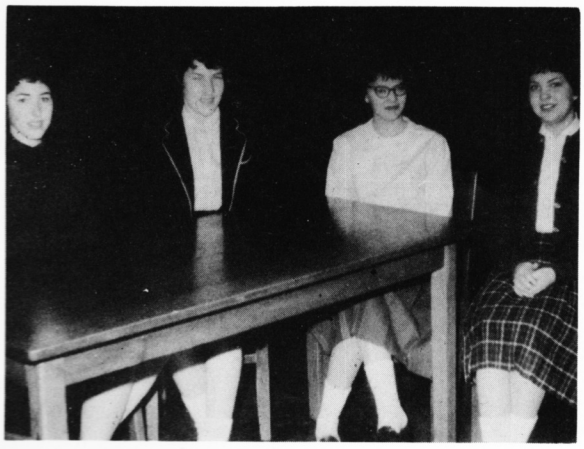

Latin American rhythms

SPANISH CLUB

Under the leadership of Mrs. Marion Van Saun, the Spanish Club met on the first Tuesday of each month. The club had two initiations in the past year, one each semester. The group prepared a float for the annual Thanksgiving Day Parade. At Christmas the members had their traditional pinata party and also collected gifts to be sent to state mental hospitals. The Spanish Club acquaints students with the customs, traditions, and music of Spanish speaking countries across the globe. Through its variety of activities, it offers each Spanish student a chance to speak the language.

SPANISH SCHOLARS—OFFICERS: John Monroe, Treasurer; Grace Ann Wallace, Vice-President; Kathy Didszoneit, President; Bobbi Maiden, Secretary.

SENORITA SANTAS—Sandy Cooper, Judy Kruse, Karen Abramson, Nancy Churn, and Bobbi Maiden help wrap gifts for the Spanish Club's Christmas project.

SPANISH CLUB—Front Row: Sue Brown, Ursula Alexander, Dorothy Duehring, Jane Merrill, Phyllis Allen, Sarah Cummings, Della Bruin, Nancy Churn, Sarah Howard, Karen Abramson, Laurie Yingling, Meredith Cate. Second Row: Sonya Shacter, Pat Milward, Lois Kunz, Lynn Poole, Virginia May, Jeanne Freeze, Carolyn Weaver, Marilyn Miller, Phyllis Waltman, Ann Herrell, Judy Kruse, Peggy Hile, Mickey McCullough.
Third Row: Diane Beuchert, Cheryl Stoneburner, John Huetter, Robert Curtin, Norman Morgan, Don Levinson, Tom Morrison, Sandy Cooper, Judy Mayer, Sheila Goldberg, Margaret Young.

"Under Paris skies"

FRENCH CLUB

Putting on a language assembly is one of the many activities of the French Club. A scrapbook is also made and sent to a French school. The last meeting of the year was at a French restaurant in Washington.

The purpose of the club is to give interested students an opportunity to meet and discuss French art and culture and sing French songs. This is done under more informal conditions than the classroom permits. Meeting the first Tuesday of every month, the club was sponsored by Miss Alberta Grant.

FOREIGN SCHOLARS—Sitting: Rose Mary Conner, President; Leila Donahue Treasurer; Brenda Morgan, Secretary.
Standing: Sue Herron, Vice-President; Carolyn Hoffman, Publicity Chairman.

FRENCH CLUB—Front Row: Jean Carr, Martha Marsolan, Carol Rapp, Betty Swain, Becky Smoot, Jennifer Foulds, Charlotte Kirchbaum.
Second Row: Pat Nichols, Pamela Hoff, Pamela Stevens, Ann Little, Joanne Beavers, Anna Lee Smyth, Sarah King.

PARIS BOUND—Jo Ann Beavers and Rose Mary Connor discuss a change in the assembly script while Sue Herron, Carolyn Hoffman, and Brenda Morgan study their lines.

Needles and pills

OPERATION, MEDICINE!—Members of the Caduceus Club listen to a guest speaker.

CADUCEUS

Under the direction of Mr. Irwin Prickett, the Caduceus Club aims to inform and interest students considering a career in any phase of medicine. This was accomplished at bi-weekly meetings through talks given by well-informed people outside the school system and through films on medical subjects.

Among the activities of the club this year were a picnic in October and a field trip to the National Institute of Health. The members of the club helped in health drives by stuffing envelopes and collecting donations. They also sponsored a social service project.

HUMAN INTEREST STORY—OFFICERS: Larry Rosser, Vice-President: Lauraine Kelly, President; Lynne Froehlich, Secretary-Treasurer.

CADUCEUS CLUB—Front Row: Martha Marsolan, Lynn Pool, Kathy Armentrout, Wanda Jenkins, Linda Swain, Barbara Hagy.
Second Row: Valerie Marsolan, Mary Biscoe, Vivian Ponto, Melle McIlwain, Micky McPherson, Beverly Lancaster, Karen Kite, Stephanie Lyngard.
Third Row: Joy Hutzel, Winnie Henson, Ronald Schwitz, Danny Andrews, Warren Mattox, Corine Cooper, James Lazarus.

Learning and earning

WAGE EARNERS!—Some members of the D.O. Club work together on a poster.

DIVERSIFIED OCCUPATIONS CLUB

The D.O. Club had many educational activities during the past year. Some of these were the annual employer-employee banquet, field trips to certain well selected industries in this area, participation in contests in the club, and district and state competitions. The club also shared in district D.O. Club activities and the State-wide D.O. Convention. The D.O. Club met monthly with its advisor, Mr. Floyd Mason.

Many of the activities of the club were social in nature, the purpose of the club being that the members obtain maximum social growth through participation in club activities. Some of the social events in the past year were parties, bowling, picnics, and beach parties.

The Diversified Occupations training program is designed to give vocational experience to the students who work under the program. The students who take the program are given classroom instruction and on-the-job training in the field of their choice. This helps students bridge the gap between school and work. Many students stay in the same occupation after graduation.

HALF-DAY SCHOLARS—Front Row: Alice Graves, Secretary; Dotty Lucas, Treasurer; Judy Wood, Parliamentarian.
Second Row: Gene Calhoun, Sergeant-at-Arms; William Swayne, Chaplain; Mr. Mason, Sponsor; Shirley Moore, Reporter.

D.O. CLUB—Front Row: Joyce Phillips, Joan Phillips, Shirley Moore, Anita Phelps, Judy Wood, Eva Peregoy.
Second Row: MacArthur Payne, Dave Murray, Paul Jones, Tommy Bryant, Harold Alexander, Bill Hayden, Eva Boland.

Career minded

VOCATIONAL OFFICE TRAINING CLUB

Group discussion and preparation for an annual banquet were a few of the activities that the Vocational Office Training Club participated in during its third year at GW. Meeting twice a month, the club is co-ordinated by Mr. Eugene Noel.

During this past year, the club brought up and discussed the individual problems that each member might develop while working on his particular job. Students participating in Vocational Office Training attend school for the morning classes and then work during the afternoon. Other purposes of the club are to promote and develop attitudes that are essential for office work.

"IT'S NOT HARD"—says Sandy Farley as she shows Bonnie Dodd how to operate one of the machines in office training.

IT'S OFF TO WORK WE GO—OFFICERS: Joan Fairbanks, President; Sidna Fleeman, Vice-President; Sandy Farley, Secretary; Vicki Griffith, Treasurer.

V.O.T.—Front Row: Gloria Van Buren, Suzanne Hensley, Sara Black, Carolyn Martin, Viola Diehl, Diane Booker, Bonnie Dodd.
Second Row: Lesley Vos, Ann Rowley, Bonnie Harrison, Patty Collins, Delores Jones, Pat Sullivan, Sharon Freeman.

Curtain call

DRAMATICS CLUB—Front Row: Sharon Philippe, Christine Russell, Allene Bettis, Cynthia Allen, Vivian Ponto, Audrey Browne.
Second Row: Susan Lawhorne, Pamela Barbre, Michelle Herrick, Pam Stevens, Susan Crispi.
Third Row: Shirley Yeatts, Beth Kelley, Mary Bartz, Joan Woods, Becky Price.
Fourth Row: Nancy Nowak, Mary Oyler, Mary Lane, Nancy Simpson, Sandra Feddon.

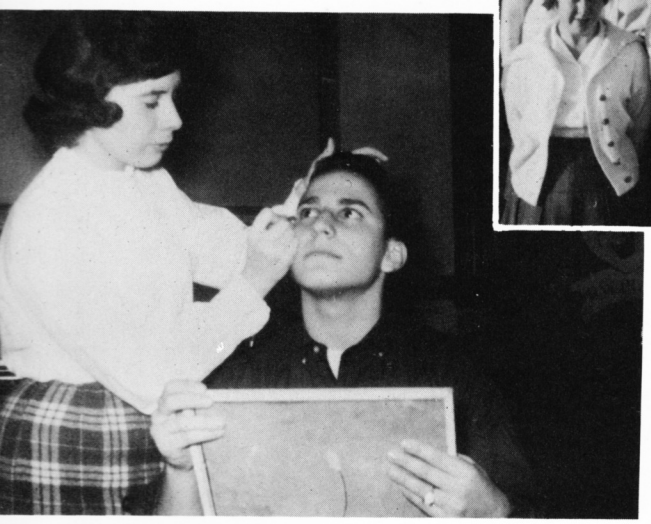

HOLD STILL—Dianne Gruits helps Dennis Marshall put on make-up.

"WHAT ABOUT THIS ONE?"—Bobbi Maiden and Dianne Gruits discuss possible costumes for the fall play.

"EEK, A MOUSE"—Dianne Gruits, Marlon Potter, Lady Borton and Chuck Arnason, practice for the fall play.

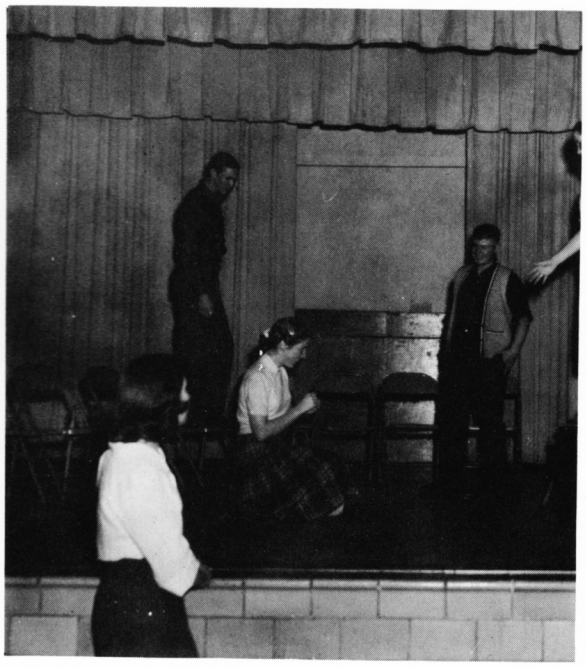

STAGE HANDS—Dramatics Club Officers—Front Row: Cathy Parsons, Secretary; Ellen Bussard, President.
Second Row: Chuck Arnason, Treasurer; Dennis Marshall, Vice President.

DRAMATICS CLUB

Any student who is interested in dramatics and the staging of plays is eligible for membership in the Dramatics Club. The members gain more experience and education in the fields of drama and the stage through the club; thus, the Dramatics Club accomplishes its primary purpose. Its aims are to interest more students in dramatics and to familiarize them with the stage and the production of plays.

During the past year, the Dramatics Club met in the afternoons under the guidance of its adviser, Miss Patricia Hundley. Members of the club put on programs at the meetings.

The plays staged during the spring and the fall were financed by the sale of tickets and by the dues paid by the members of the club. Parts in these plays were open to anyone who was interested in auditioning for them. In addition to staging and financing the plays, the members sold tickets for all the performances. The club also presented a show at Christmas. In the spring, the Dramatics Club entered the annual dramatics festival.

DRAMATICS CLUB—Front Row: Hannah Brandon, Kathy Scott, Barbara Cohen, Julie Sharratt, Karen Hassmer, Lynda London, Linda Batchelor.
Second Row: Tommy Vincent, Anne Gordon, Betsy Abercrombie, Sherry Willis, Jane Morrison, Phyllis Allen, Donna Sullivan.
Third Row: Carolyn Barrett, Joyce Thurman, Sue Pennington, Nancy Gartrell, Barbara Hagy, Susan White, Bobbi Maiden, Barbara Haas.
Fourth Row: Judy Runion, Elaine Costello, Sally Stukenbroeker, Hurst Hannum, Barry Lyngard, Lady Borton.
Fifth Row: Ann Wallace, Bill Waddell, Gordon Adler, Melvin Dotrezebe, Chip Nowak, Susie Herron, Dianne Gruits.

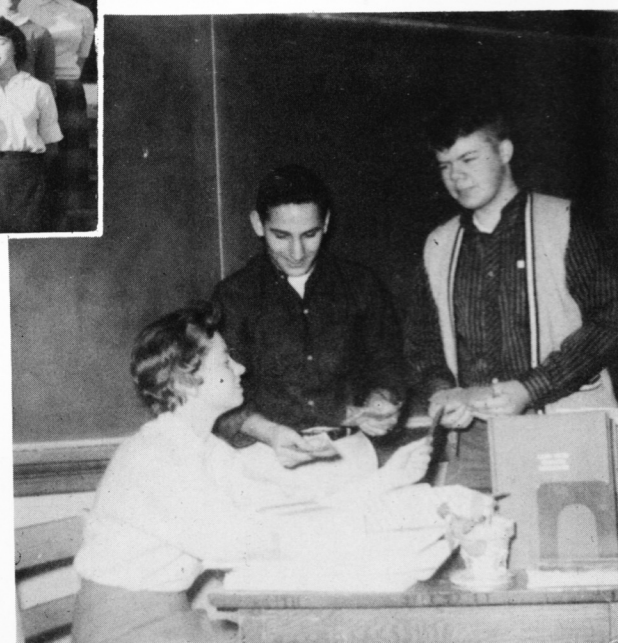

BOX OFFICE RETURNS—Miss Hundley, Dennis Marshall, and Chuck Arnason count tickets and money after the fall play.

Across the globe

WORLD EVENTS CLUB

During the past year trips to embassies and government offices added variety to the activities of the World Events Club. The members discussed current national and international problems and participated in a T.V. program, "Youth Wants to Know." Participation in Northern Virginia Discussion League conferences was an important event. The club also arranged exhibits for United Nations Week. Miss Kathryne Baugh guided the club.

NEWS ANALYSTS—World Events Club Officers: Lynn Smith, Parliamentarian; Carole Dagenhardt, President; Anne Stoughton, Secretary; John Durkin, Treasurer; and Jim Walters, Vice-President.

WORLD EVENTS CLUB—Front Row: Lynn Poole, Cora Smoot, Sandra Watson, Doreen Buck, Mary Jo Durkin, Pat Bonner, Maria Walker, Barbara Tomlinson, Caren Cogswell, Julie Dalbini, Melle McIlwain, Betty Counts, Jackie Cosby, Margaret Young.
Second Row: Joan Davis, Louisa Walker, Toby Kirschner, Virginia May, Winnie Henson, Jean Carr, Martha Sameth, Laurie Yingling, Kay Brooks, Sally Stukenbroeker, Nancy Simpson, Helen Willey.
Third Row: Rodger Goings, David Washburn, Chip Nowak, Jay Fairfax, Mac Zuidema, Jerry Huefner, Dan Lineberger, Marty Banton.

IT'S RIGHT HERE—Virginia May locates an island on the map for Lynn Poole.

The sky's the limit

ACE ASTRONOMERS—OFFICERS: Dixon Rollins, Treasurer; Susie Herron, Secretary; Louis Bourne, Vice-President; Tom Richman, President.

ASTRONOMY CLUB

Observations, various speakers, and social activities were a few of the things that occupied the Astronomy Club this past year. Members visited the Naval Observatory and the Fort Belvoir Planetarium.

During the past year, the main social events were two picnics and an entry in the Thanksgiving Day Parade.

Miss Lula Whittaker led the club in its objective to promote interest in the sciences, particularly in astronomy.

ASTRONOMY CLUB—Front Row: Susan White, Barbara Fromm, Anne Gordon, Pamela Barbre, Nancy Yates, Betty Brooks, Sally Porter, Melody Sherr.
Second Row: Donna Sullivan, Ellen Bussard, Nancy Gartrell, Winnie Henson, Nancy Nowak, Margo McKnight, Karen Abramson.
Third Row: Carol Austin, Sherry Willis, Sandra Feddar, Caren Cogswell, Karen Olsen, Dennis Marshall, Pat Butler.
Fourth Row: Donald Hanscom, Terry Plampin, Allen Barwick, Wayne Strum, Ronald Schwitz, Rae Edmonson, Charles Arnason.
Fifth Row: Chandler Stalvey, Edward Williams, Andrew Butz, Tom Williams, Russell Goodrich, Pete Bostwick.
Sixth Row: Reginald Bours, Horst Neumann, John Saunders, Stan Durkee, John Morrison.

STARRY-EYED—Members of the Astronomy Club, along with their supervisor, Miss Whittaker, and Dr. Millican, view the skies at a night observation.

Accent the positive

DEBATE CLUB

Meetings of the Debate Club are held once a week. Practice debates on topics of national and general interest are often held by the club. Most of the members of the club are experienced debaters who had previously been on the team. They debate as often as possible with clubs from other schools in the area which were members of the Northern Virginia Debate League. Some of these schools were Hammond, Groveton, Wakefield, Mt. Vernon, and Lee High Schools. During the year the club participated in various competitions. The main contest was the annual District Forensic Competition. The Debate Club was under the sponsorship of Miss Dolly Callahan.

DEBATE CLUB—Front Row: Melle McIlwain, Lynn Smith, Paulette Johnston.
Second Row: Larry Rosser, Reg Bours, John Woods.

FORENSIC COMPETITION

George Washington High School students entered into a number of forensic events in 1959-60. Ellen Bussard represented the school in the "I Speak for Democracy" contest; Emily Vawter was chosen for the Junior Chamber of Commerce competition, "My True Security." Later in the Spring, a speller, a poetry reader, a boy and a girl prose reader, and a boy and girl speaker demonstrated their skill in competition with students from other local high schools.

"I SPEAK FOR DEMOCRACY"—Miss Hundley assists Ellen Bussard tape record her speech for the contest.

Minding our business

F.B.L.A. MEMBERS—Front Row: Sharon Foot, Dorothy Duehring, Nancy Campbell, Diane Locke.
Second Row: Janet Prisaznick, Glenna Lewis, Carolyn Settle.
Third Row: Gail MacCallum, Norma Rider.
Fourth Row: Billie Waugh, Sandra Gagon, Anita Evans, Rosa Allen.
Fifth Row: Jane Fields, Pat Milward, Judy Mumbower, Pat Tishman.

THE WORK WE DO—OFFICERS: Sharon Axtell, President; Jo Ann Vennon, Vice-President; Janice Jones, Secretary.
Standing: Pattie Owens, Treasurer: Ray Foote, Reporter; Brenda Mills, Parliamentarian.

FUTURE BUSINESS LEADERS OF AMERICA

Advised by Miss Jane Thompson, the Future Business Leaders of America met twice a month on Wednesdays. Some of the many activities of the F.B.L.A. were participating in the regional and state F.B.L.A. conventions, taking a field trip to one of the larger businesses in the area, and participating in philanthropic projects. The members had selected speakers, panel discussions, and films on the business professions at the meetings. They also discussed business knowledge and skills. The F.B.L.A. planned money-making activities such as bake sales, and it had a Christmas party and a picnic in the spring.

The purpose of the F.B.L.A. is to develop a better understanding of business through chapter activities that increase business knowledge and skills, and to develop leadership. This purpose is achieved through participation in school and community services and club organizational activities, and by the financial affairs and social activities of the F.B.L.A.

BUSINESS MEETING—Sharon Axtell calls an F.B.L.A. meeting to order while Jo Ann Vennon waits patiently.

Passport to fashion

FHA—Front Row: Carolyn Jennings, Elizabeth Bair, Anita Fornes, Sandy Brecar, Peggy Saunders.

Second Row: Karen Smith, Pat Padgett, Cheryl Dewitt, Rita Kirby.
Third Row: Karen Williams, Jane Kirby, Yvonne Castle.

LICKIN' GOOD—Carol Russell and Nancy Herndon cook up something special in the kitchen.

FUTURE HOMEMAKERS OF AMERICA

To develop potential abilities and to learn the value of home economics are the aims of the F.H.A. Among the activities of the club during the past year were a picnic, a fashion show, and participation in federation activities.

HOME AT THE RANGE—F.H.A. Officers—Front Row: Jean Campbell, Reporter; Carl Rankin, Vice-President; Carolyn Weaver, President; Dottie Ellis, Historian.
Second Row: Alice Kirby, Secretary; Brenda Fagan, Treasurer.

Chalk talk

THEY'RE GOING TO TEACH!—Audrey Fendrich, Secretary; Lois Kunz, President; Carole Bernheimer, Vice President; Sandy Cooper, Treasurer.

FUTURE TEACHERS OF AMERICA

Entering a float in the Thanksgiving Parade, giving a coffee hour for teachers, and sponsoring a picnic at the end of the year were among the activities of the F.T.A. The club attended a convention at Roanoke and visited a college. The purpose of the F.T.A. is to provide interested students with a knowledge of the requirements and opportunities of teaching. The club was sponsored by Miss Helen Johnson.

"LET'S HAVE ANOTHER CUP OF COFFEE"—suggests Miss Johnson as she enjoys her coffee served by Lois Kunz and Toby Kirschner.

F.T.A.—Front Row: Lynda London, Terry Sweatt, Eileen Dunlap, Virginia Hemphill, Betty Swann, Toby Kirschner.
Second Row: Elaine Mueller, Diana Hicks, Annalee Smyth, Pat Luckett, Betsy Talbot.

On the watch

BOOKROOM

Two student assistants during each period of the school day worked in the bookroom under the guidance of faculty advisers. Their job was to keep account of the text books that were distributed to the student body each semester. The bookroom staff was in charge of the school's movie projectors and screens. All orders for new books were also handled by the bookroom.

BOOKROOM STAFF—Mrs. Reed, Supervisor; Dorothy Palmore; Ray Foote; Ronnie Dowdy; Janet Thurman; Mrs. Drury, Supervisor.

MONITORS

With the aid of Mrs. Marita Holden, the monitors were on duty in the halls every day during the three lunch periods. Juniors or seniors, who did not wish to participate in physical education, were able to substitute this class with a monitor position. Their objective is to see that students are quiet and do not go anywhere in the building to disturb other classes.

HALL MONITORS—Front Row: Sandra Smith, Sandy Renshaw, Mary Wilson, Patt Bayliss.
Second Row: Jane Rawlings, Susan Stover, Nancy Bain, Day Golt, Brenda Mills.
Third Row: George Simpson, Roger Goings, William Johnson, Fred Parish.

JUNIOR RED CROSS

To help those in need is the purpose of the Junior Red Cross, a junior division of the National Red Cross. The club was under the leadership of Mrs. Ruth Schultz.

The main activities of the Junior Red Cross were a membership drive in the fall and the filling of gift boxes at Christmas. A representative from each homeroom was elected to the club.

BETTER TO GIVE—Bobbi Maiden, Mickey McPherson, and Sonya Shacter accept articles from Judy Kruse for a Jr. Red Cross box.

The spiritual side

BIBLE CLUB—Front Row: Donna Moffet, Sara Massey, Sandy Workman, Ann Herrell, Marjorie Hayward.
Second Row: Valerie Marsolan, Linda Swaim, Pat Goings, Billie Head, Joyce Hayward.
Third Row: Dan Lineberger, Jo Ann Vennon, Viola Diller, Sandy Gagon, Mac Zuidema.
Fourth Row: Melle McIlwain, Carol Zuidema, Pamela Hoff, Joyce Vezina.

PERSONAL FAITH—Bible Club Officers: Paige Early, Secretary; Phyllis Eversole, President; Linda Finnell, Vice President.

BIBLE CLUB

Among the aims of the Bible Club is the studying of the Bible. The club also has as a purpose witnessing to others through faith, hope, love, and charity with respect to all religious sects. The members strive to carry on the principles of good citizenship not only within the club itself but throughout the school.

The Bible Club, under the sponsorship of Mrs. Marita Holden, volunteered students to read the devotions over the loudspeaker every morning. One of its social events this past year was a picnic.

A THOUGHT TO BEGIN THE DAY—Linda Swain reads the devotions over the loudspeaker in the morning.

"On GW . . ."

CAROLE AXELSON

SUZI DASSE
Sergeant-at-Arms

JV Cheerleaders—Front Row: Lois Murray, Carol Thomas, Tucker McIntosh.
Second Row: Vivian High, Carol Chase.

MAUREEN FITZPATRICK

HELENA HALL

SUSIE HERRON

VARSITY CHEERLEADERS

Cheering at all sports events, except baseball and track, was the major activity accomplished by the Varsity Cheerleaders. They were also responsible for the homecoming festivities. The cheerleaders planned and carried out an International Tea for the cheerleaders of the other area high schools. They also decorated the cafeteria for the annual Monogram Banquet.

The purpose of the Cheerleader Club is to support the good sportsmanship and school spirit of GW. This past year the club was advised by Mrs. Patricia Struder.

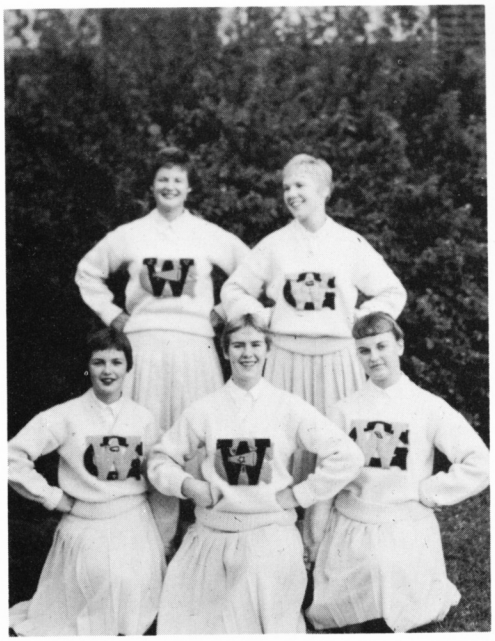

JV Cheerleaders—Front Row: Sally Atkins, Jane Monroe, Grace Ann Wallace.
Second Row: Jo Paige Rust, Patty Gagon.

ROBIN OYLER
Publicity Chairman

PAT PINKSTON
Head Cheerleader

KAREN PFEIFFER
Secretary

MICKEY McCULLOUGH

MARTHA LEEF
Treasurer

JUNIOR VARSITY CHEERLEADERS

To support good sportsmanship among the students and to increase school spirit are the main aims of the Junior Varsity Cheerleaders. Among the activities of the Junior Varsity Cheerleaders during this past year were the decoration of the goal posts for the varsity football games, and the cheering at all junior varsity football and basketball games and crew races.

Sponsored by Mrs. Patricia Struder, the JV Cheerleaders aided the Varsity Cheerleaders in planning and giving a tea for the cheering squads from other area schools.

Whirl and twirl

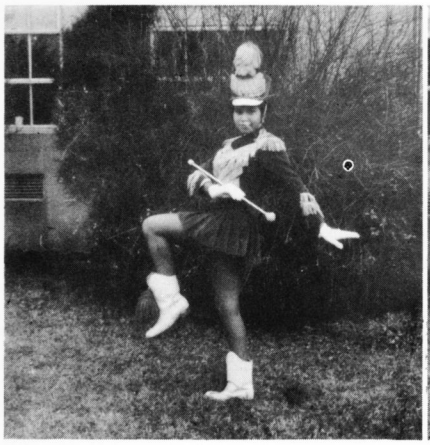

AYSHE ANDOLSUN

SUSAN SIMMONS

KATIE HICKS

BETTY SMITH

MAJORETTE CLUB

To enable interested girls to learn how to become proficient in the skills needed by majorettes is the main objective of the Majorette Club sponsored by Mrs. Grace McGilvary.

The major activity sponsored by the Majorette Club was the annual Valentine Dance at which a Valentine Queen was selected from candidates of all classes. The members also attended local and national contests and met majorettes from the other area schools. All marching majorettes were members of the club.

MARCHING MAJORETTES

Performing in half-time shows at the football games was one of the main activities of the Marching Majorettes. The majorettes also participated with the band in various parades during the year, including the bonfire parade for the Thanksgiving Day Football game and the George Washington Birthday Parade.

This past year the marching squad, supervised by Mrs. Grace McGilvary, was composed of eight majorettes and two feature twirlers.

MAJORETTE CLUB—Sitting: Carol Waddell, Terry Kozlick, Sue Drone. Standing: Barbara Tomlinson, Eftalia Vorus.

STEPPING HIGH!—The GW Majorettes march during the George Washington Birthday Parade.

CHARLENE TRENARY

CAROL YUHASZ

PHYLLIS WALTMAN

CAROL WRIGHT

LIKE THIS—Susan Simmons demonstrates a twirl to Barbara Tomlinson and Judy Slivinski.

TWIRLIN' PREXIES—Front Row: Susan Simmons, Sergeant-at-Arms; Mary Lou McCullen, Vice President; Katie Hicks, Historian. Second Row: Phyllis Waltman, President; Charlene Trenary, Treasurer.

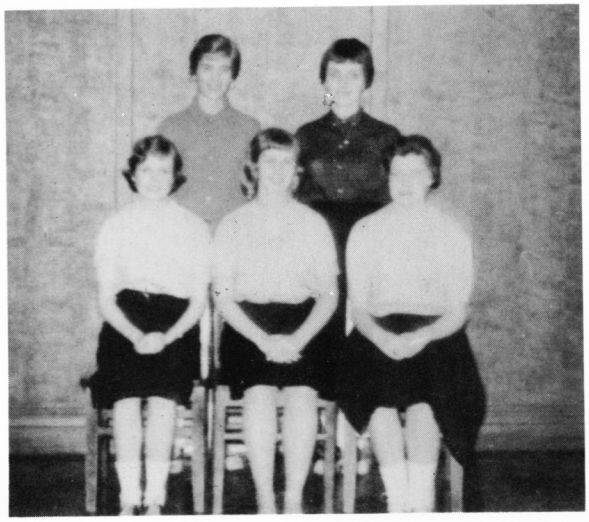

FEATURE TWIRLERS—Jean Carr and Mary Lou McCullen.

All-star Prexies

MONOGRAM CLUB — Front Row: Norman Morgan, Jack Carver, Jerry Ainsfield, Tommy Edwards, Ralph Stone, Marty May, Bobby Philyaw.
Second Row: George Simpson, Dixon Rollins, Bill Marsh, Sonny Chisholm, Bucky Stephens, Bill Thomas.
Third Row: Jerry Prusaitis, Jimmy Arnold, Mike Ross, Gene Holsinger, Bobby Cooper, John Morrison, John Craddock.

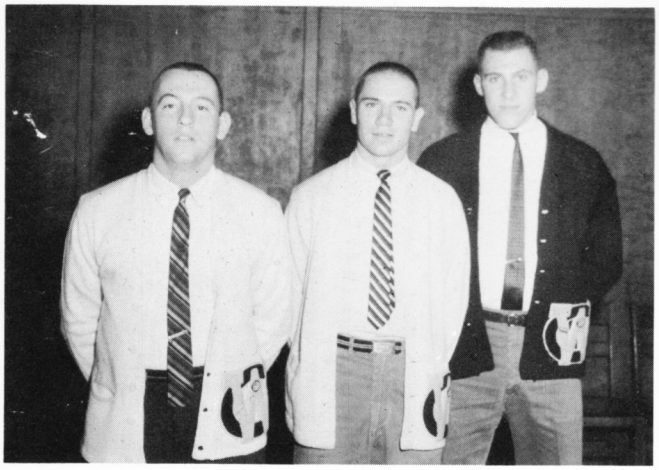

LETTER HEADS—Monogram Club Officers: Doc Oehm, Secretary-Treasurer; Harold Madison, President; Tom Kenny, Vice President.

MONOGRAM CLUB

Membership in the Monogram Club, sponsored by Mr. James Ford, was awarded to all boys who earned a varsity letter in any sport.

The Monogram Club held two banquets during the past year; one in the fall for the football team, and another in the spring for participants in all sports. The club also sponsored a dance.

PREPARE, KICK—Members of the Monogram Club, John Monroe, Tommy Morrison, and Dixon Rollins practice for the Crew Follies.

Tasks ahead

LIBRARY ASSISTANTS—Front: Doreen Buck, Sue Stanford, Gerie Coakley, Eileen Dunlap, Sandy Watson, Barbara Fromm, Kay Brooks.
Second Row: Lynn Abraham, Ann Little, Laurie Norton, Helen Niel, Lorraine Kelly, Rosa Allen, Lynn Smith.
Third Row: Diana Hicks, Carol Austin, Valerie Marsolan, Joan Davis, Judy Mumbower, Connie Manfre, Mary Lee Densmore, Roberta Runaldue.

CLINIC ASSISTANTS—Front Row: Barbara Haas, Lynne Froehlich, Sarah Howard, Betty Watkins, Irma Munroe.
Second Row: Jackie Cosby, Ann Herrell, Jane Vogt, Nancy Herndon.
Third Row: Pat McCurdy, Paige Early, Lois Chauncey.

GUIDANCE HELPERS—Front Row: Helen Willey, Sonya Shacter, Pat Milward, Barbara Tomlinson.
Second Row: Bobbi Scott, Peggy Hile, Phoenicia Brown, Karen Pfeiffer, Susan Horne.

OFFICE ASSISTANTS—Front Row: Rita Pisani, Toby Kirschner, Loretta Lacy, Nancy Dodd, Sue Jordon, Janis Crockett.
Second Row: Priscilla Lainof, Sharon Axtell, Carol Rapp, Brenda Wiltshire, Carolyn Settle, Dee Lyons.
Third Row: Joan Wicker, Sheila Goldberg, Janice Jones, Margie Brinkley, Bobbie Pritchard, Phoebe Plant, Patricia Tishman, Carol Chase.

ATTENDANCE WORKERS—Front Row: Meredith Cate, Margie Dakeman, Norma Rider, Toni Ross, Peggy Baxley, Ursula Alexander.
Second Row: Pat Pinkston, Karen Williams, Anita Evans, Sandy Bateman, Elaine Mueller, Kathryne Welsh.

Junior olympics

HEAD TEAMSTERS—G.A.A. Officers—Front Row: Sandy Workman, President; Joan Van Buren, Scrapbook Keeper; Ann Little, Treasurer. Second Row: Lorraine Gott, Secretary; Carolyn Harwood, Sergeant-at-Arms; Catherine Lyles, Recorder of Points.

GIRLS' ATHLETIC ASSOCIATION

Under the guidance of Mrs. Janice Albany, the Girls' Athletic Association of George Washington High School participated in various sports activities during the past year. Among these activities were the playing of basketball, for which a tournament was held, softball, and bowling. The members also sponsored a Christmas party and a beach party.

The G.A.A. has one main purpose, which is to give athletically inclined girls an opportunity to participate in different sports. The club strives to promote good sportsmanship, school spirit, and team play not only among its own members but among other students in the school.

G.A.A.—Front Row: Barbara Fulwiler, Judy Barbour, Janet Little, Marie Wells, Mary Jo Durkin, Judy Farrall. Second Row: Michele Tondow, Barbara Rosenkranz, Verna Lee Smith.

Picassos of GW

ART CLUB—Seated: Jane Morrison, Nancy Yance, Susan Cohen. Standing: Barbara Tomlinson, Rose Mary Connor, Jane Britt.

HAVE BRUSH, WILL PAINT—Sitting: Sandy Cooper, Treasurer; Mrs. Myrick, Sponsor.
Standing: John Johnson, President; Betsy Russell, Secretary.

ART CLUB

During this past year, the Art Club sponsored the annual Art Carnival for which GK students submitted art work for others' observation. Another function of the club was the Decorate-Your-Door Contest for which homeroom doors were decorated in a Christmas theme.

The club was formed to further understanding, appreciation, and enjoyment of art. It was sponsored by Mrs. Santina Myrick.

ART IN THE MAKING—Sandra Silley, Jane Monroe, and Helen Willey work industriously during art class.

Music-go-round

MUSIC CLUB—Front Row: Winnie Henson, Jean Carr, Martha Marsolan, Sarah Massey, Betty Swann, Pam Fry. Second Row: Carol Lee Keith, Barbara Haas, Bobbi Maiden, Wanda Jenkins, Kathy Armentrout, Elizabeth Fry.

DO, RE, MI—Judy Thyng, Secretary; Cathie Dove, Vice President; Jan Murray, Treasurer.

"AMAHL AND THE NIGHT VISITORS"—Pat Sullivan, Stephen Hassmer, Wayne Henry, Hilton Dunn, Tommy Edwards, and Tony Torchia pose following a performance of the Christmas pageant.

MUSIC CLUB

Sponsored by Mr. Frank Barr, the Music Club met once a month on Monday. Several programs were put on by the club including a Christmas show. Scholarships were offered to members for the Virginia State Music Camp in the summer. The purpose of the club is for the discussion, further understanding, and enjoyment of music.

"And the angels sing"

ADVANCED GIRLS' CHORUS OFFICERS—Front Row: Lou McCullen, Vice-President, Section Leader; Sharon McDonald, President.
Second Row: Katie Hicks, Librarian; Betty Swann, Section Leader.

ADVANCED GIRLS' CHORUS

Directed by Mrs. Mildred Mahoney, the Advanced Girls' Chorus performed for various school and community programs during the past year. It was a large performing group for which girls were selected after having sung in the Girls' Chorus, a beginning vocal group, for at least one semester. Besides its other performances, the Advanced Girls' Chorus participated in the Music Festival which is held each year. One of the regular performances of the group was in the annual Spring Concert. The Advanced Girls' Chorus sings numbers of varying types, among which were semi-popular and sacred selections.

ADVANCED GIRLS' CHORUS—Front Row: Irene Smallwood, Mary Newton, Judith Slivinski, Donna Schwitz, Mary Lane, Sandy Gagon, Carol Duff, Jeannette Poole, Dianna Hooks.
Second Row: Sondra Jackson, Jo Ann Vennon, Linda Stivers, Mary Woolls, Daisy Marcus, Sandi Brown, Leslie Brown, Jane Hicks, Sandra Staats, Betty Purdy.
Third Row: Noralea Willoughby, Helen Holden, Dottie Smith, Micky McPherson, Virginia Rietz, Gilda Calvino, Charlene Trenary, Nancy Campbell, Bonnie Sweeney, Claudia Cheatham.

"Sing, sing, sing"

GIRLS' CHORUS—Front Row: Dianne Croyle, Jan Cator, June Lucy, Monte O'Dwyer, Pam Kinnard, Elaine Eason, Rita Steen, Moe Moehring, Pat Frinks, Brenda McCoy, Sandra Burns, Nancy Lester, Rita Pisani, Pat Rustwayte, Diane Whittington.
Second Row: Rose Phillips, Jane Hoge, Marilyn Miller, Cecelia Harrington, Beth Freeman, Susan Colvin, Jeannie Peyton, Sarah Downs, Shelby Smith, Jane Wood, Susan Simmons, Teresa Thomas, Barbara Flight, Louise Walker, Margo McKnight.
Third Row: Shirley Rutherford, Judy Burner, Ann Bryant, Linda Moore, Eftalia Vouros, Judy Harchak, Delane Lambert, Pauline Arrington, Sandra Feddon, Diane Patterson, Teri Kozlik, Mary Upchurch, Joy Hawse, June Hurt, Sandra Palmer.
Fourth Row: Lottie Gutridge, Betsy Kilroy, Glenda Little, Kathleen Hurst, Bette Beagle, Pat Kirby, Sandra Poet, Jennifer Faulds, Linda Deacle, Mary Holland, Mary Oyler, Patsy Moeller.

BOYS' GLEE CLUB—Front Row: William Waddell, Steve Rice, Bob Cooper, Steve Vermillion, Wayne Williams, James Walters.
Second Row: William Green, Charles Roberts, Paul Tanguay, Bob Philyaw, Bobby Jefferson, Robert Spillan.
Third Row: Leonard Chisholm, Jack Wollaber, Randy Maney, Jim Fentress, Richard Houser, William Johnson, Steve Reynolds, James Jefferson.
Fourth Row: George Simpson, Bob Hungerford, Jim Diamond, Mike Lee, Calvin Watkins, Donald Southern, Chip Nowak, Bill Simpson, Ronnie Finelle.
Fifth Row: Bucky Stevens, Tom Kenny, Sterling Sublett, Doug Evans, Jim Arnold, Fred Ebhardt, Leo Moore, John Austin, Kenny Hart.

GIRLS' CHORUS & BOYS' GLEE CLUB

Learning the fundamentals of singing is one of the principal purposes of both the Girls' Chorus and the Boys' Glee Club. The Girls' Chorus is a beginning singing group which performs at various school functions.

The Boys' Glee Club is also a beginning group. This year the members participated in the Christmas program and in the Spring Concert. The songs which they learned varied in style, including spiritual, sacred, and some semi-popular numbers. Both groups were directed by Mrs. Mildred Mahoney.

"We sing our praises . . ."

MUSIC MAKERS—Jane Britt, Secretary; Tommy Edwards, President; Mickey McCullough, Librarian; Charles Hall, Librarian.

ENSEMBLE

This past year marked the beginning of a regular ensemble which met every day. The Ensemble was a small, select group of mixed voices which performed at a variety of activities. This group performed musical selections of varying types. Among these were semi-popular numbers, spirituals, and other sacred music.

Included in the activities of the Ensemble this past year was a special Christmas program presented in the auditorium of the new Senate Building. It performed for the Army service unit at Arlington Hall and participated in two assemblies at Groveton High School. The members also took part in "Amahl and the Night Visitors," a Christmas program presented by the music department, and appeared on television. Other activities in which the group participated were the District Music Festival and the Spring Concert. The Ensemble was under the direction of Mrs. Mildred Mahoney.

ENSEMBLE—Front Row: Christine Kidd, Barbara Haas, Bill Johnson, Tony Torchia, Betty Smith, Lois Murray.
Second Row: Jane Britt, George Ward, Charles Hurst, Sandy Workman, Meredith McCullough.
Third Row: Jack Wollaber, Kathy Didszoneit, Charles Hall, Clyde Willoughby, Cathy Parsons, Jean Freeze.
Fourth Row: Mary Ellen File, Tommy Edwards, John Killdare, Freddy Holland, John Monroe, Phyllis Eversole.

Music, maestro!

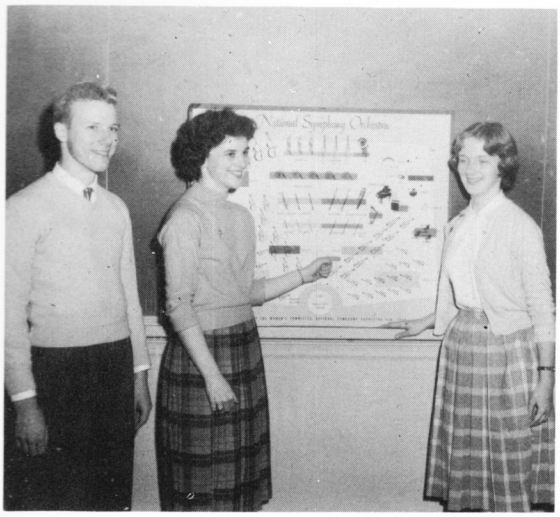

ORCHESTRA OFFICERS—Austin Thomas, Secretary; Jan Miller, President; Kathy Armentrout, Vice President.

ORCHESTRA

Under the direction of Mr. Frank Barr, the George Washington High School Orchestra participated in the Christmas program. Also among its activities was an all city orchestra clinic. The Orchestra took part in the Baccalaureate services in January and June. Included on the Orchestra's agenda was participating in the All-State String Orchestra held in the spring and in the Spring Concert held in April.

HEAVENLY MELODY—Kathy Armentrout, a member of the orchestra, practices for a performance.

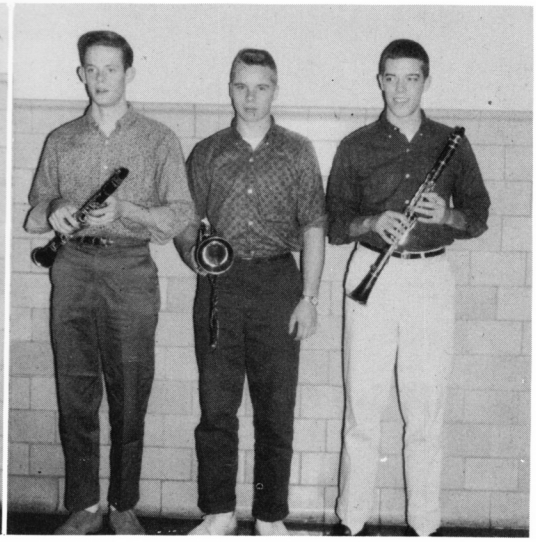

GW ALL-STATE ORCHESTRA REPRESENTATIVES—Ginger McMilliam, Kathy Armentrout, Bryant Hayes, Gary Steel, John Craddock.

Let's try that again . . .

Beginner's Band—Front Row: Kenneth Sobs, David Washburn, John Scott.
Second Row: Gilbert Allen, Bill Struve.

Reserve Band—Front Row: Carol Hoffman, Martha Marsolan, Jo Ann Livesay, Noralea Willoughby, Virgia Landrum, Janet McCulley.
Second Row: Susan Bruck, Winnie Henson, Karen Cogswell, Judy DeAlbany, Wanda Jenkins.
Third Row: Don Hanscom, Peter Gregory, Larry Miller, Don Keller, James Vawter, James Branch.

RESERVE BAND & BEGINNERS' BAND

The Reserve Band, an intermediate band group, serves as a training group for students who combine their talents with the Senior Band for the commencement exercises. Some of the members joined with the Senior Band to march during the football season. The Reserve Band also took part in the annual Spring Concert.

Both the Reserve Band and the Beginners' Band were directed by Mr. Frank Barr.

Reserve Band—Front Row: Curt Darrough, Robert Smith, Bob Carroel, Donald Durkee, Rigdon Hentz.
Second Row: Bob McCulley, Butch Burke, John Van Buren, Bill Waddell, John Roberts, Hurst Hannum.
Third Row: J. D. Crawford, Tommy Edmonds, Andrew Williams, Steve Waskaw, Bob Rankin.

"The band played on"

RATHER RAGGED—Front Row: Sharon Philippe, Ginger McMillan, Marsha Marsolan. Second Row: Bryant Hayes, Albert McNett, Bernard Tallman

BAND OFFICERS—Seated: Doug Caldwell, Vice President; Marion Poff, Secretary.

Standing: Cary Steele, Drum Major; Bryant Hayes, President; John Craddock, Drum Major.

SENIOR BAND

During the past year the Senior Band, the major instrumental group of the school, had as one of its activities marching at football games. At each game the band, under the direction of Mr. Frank Barr, performed at half-time. The Senior Band also marched in the Thanksgiving Pep Parade. Playing at both the February and June commencements was another activity of the group.

As is customary each year, the members of the Senior Band performed in the program of the Fifth District Instrumental Music Festival in the spring. Another of their activities was marching in the annual George Washington Birthday Parade. In the spring the group also participated in a band clinic for the entire city of Alexandria and performed in the annual Spring Concert held in April.

Band members, who were skilled in the field of instrumental music, were selected to represent the school in the annual All-State Band.

SAXOPHONES—Front Row: Doug Caldwell, Kathy Armentrout, Rae Edmonson.
Second Row: Bob Courtney, Allen Spring, Billy Miller, Jean Campbell.
Third Row: Sidney White, Wayne Lainof, Marion Poff.

BRASS—Front Row: Pat Butler, Lowell Harrup, Hilton Dunn.
Second Row: Chuck Arnason, Cary Steele, Ricky Steele, Chris Graham, David Rose.
Third Row: Marilyn Washburn, Francis Gorman, Leslie Neidich, Ronnie Beavers.

WOODWINDS—Front Row: Frank Simmons, Ginger Macmillan, Paulette Johnstone, Bryant Hayes
Second Row: Bonnie Shaeffer, Helen Turner, John Saunders, Harriet Hurd, Pam Hoff, Linda Batchelor, Becky Price.
Third Row: Bobby Woods, James Lazerus, Jerry Herfner, Larry Rosser, Frank Norcom, Lelia Donahue.

PERCUSSION—Front Row: David Kerne, Bernard Tallman, Victor Watts.
Second Row: Albert McNett, Adrian Wall, John Callas, Mike Slaymaker.

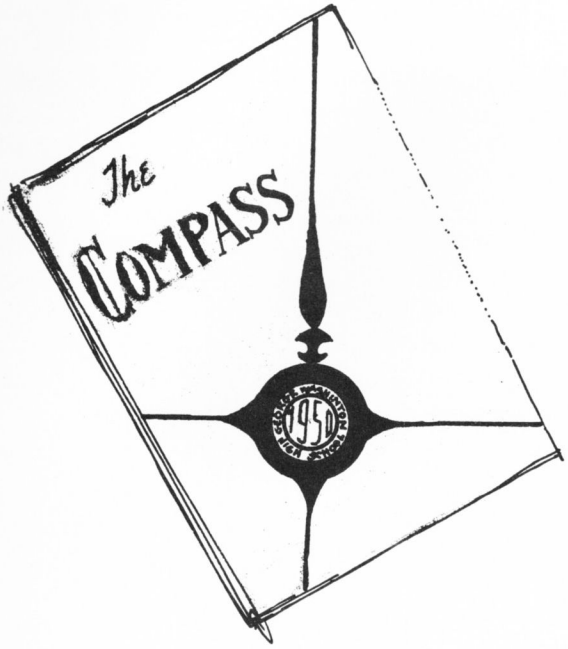

1935

1940

1945

1950

The sports program plays an active role in the GW curriculum. During the past quarter century, the most popular sports have been football, basketball, baseball, and winter, spring, and cross-country track. With the exception of a freshman football team, each sport is divided into two main groups, varsity and junior varsity. A recent addition in the last twelve years to the sports program has been crew. Any male student having a C average is eligible to compete for a position on any team of his choice. GW's athletic program is one of the best in the Northern Virginia area.

1955

1960

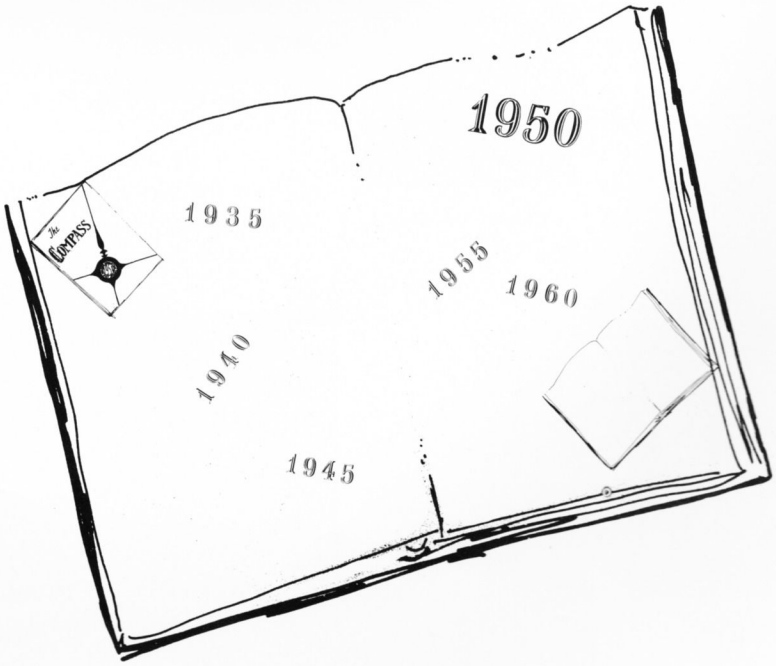

On GW

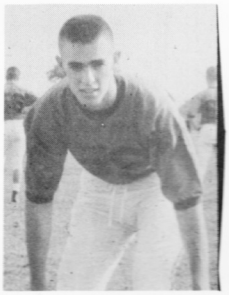

MIKE ROSS
Safety

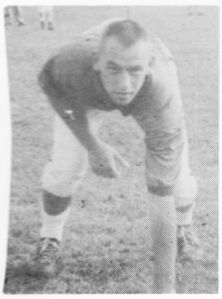

DOC OEHM
Halfback

JIM BARNES
Halfback

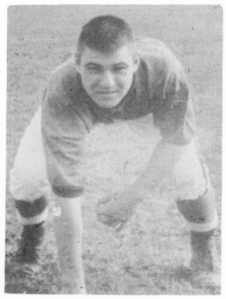

RALPH STONE
Linebacker

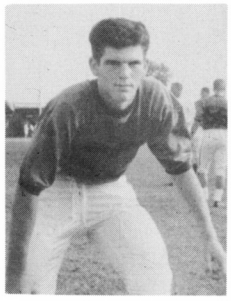

WAYNE CUNNINGHAM
End

DEFENSE

BIG ELEVEN

OUT TO WIN

Shown below are eleven of our varsity lettermen demonstrating a typical GW offensive formation, with five additional defensive players seen above.

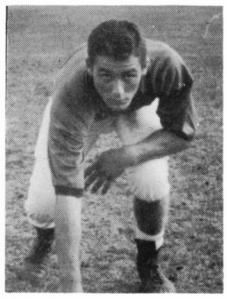

JOE BERNIER
Halfback

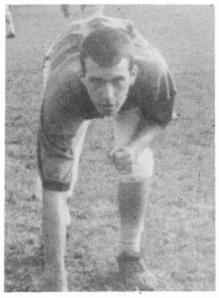

BILL SIMPSON
Fullback

HAROLD MADISON
Halfback

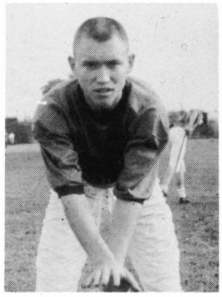

JIMMY ARNOLD
Quarterback

WAYNE WILLIAMS
End

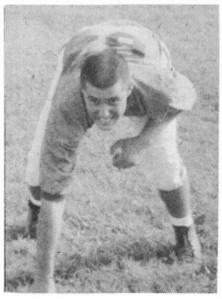

JERRY AINSFIELD
Tackle

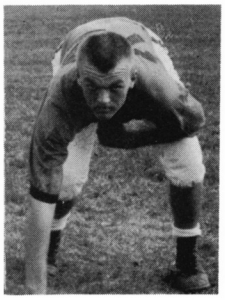

TOMMY EDWARDS
Guard

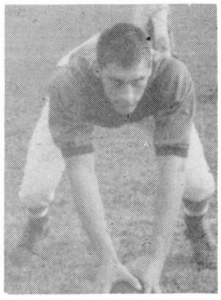

MARTY MAY
Center

VARSITY FOOTBALL

Front Row (Kneeling): Co-captains Ralph Stone, Tom Kenny. Second Row: Joe Bernier, Bob Pierpoint, Ronny Dowdy, Doc Oehm, Jimmy Arnold, Harold Madison, Vic Mier.
Third Row: Jim Barnes, Ronny Finelli, Bobby Cooper, George Simpson, Jimmy Conner, Mike Lee, Joe Raison, Bill Simpson.
Fourth Row: Bill Marsh, Galen Danis, Steve Vermillion, Mike Ross, Wayne Cunningham, Wayne Williams, Tommy Edwards, Frank Hicks, Woody Nece, Marty May.

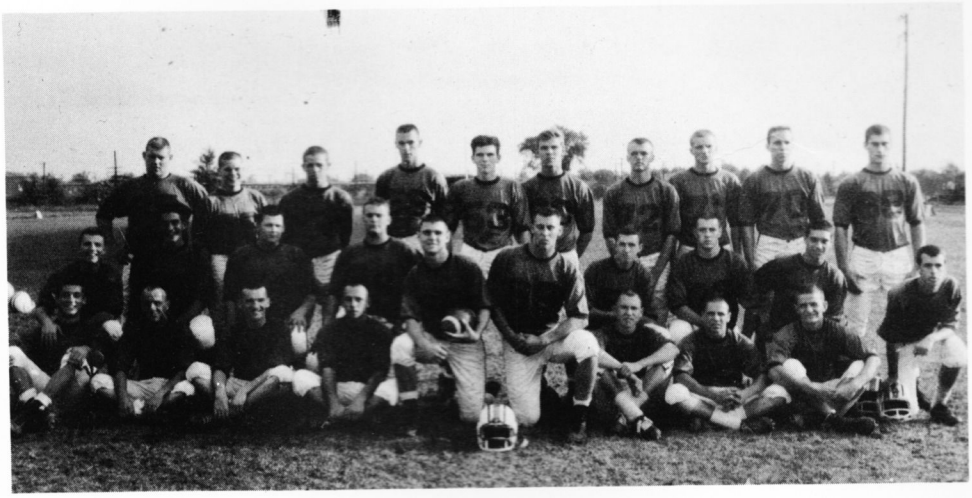

Bill Simpson breaks loose for a gain against Groveton.

VARSITY FOOTBALL SCHEDULE

WINS—2 LOSSES—8 TIES—0

GW	OPPONENTS	
0	Annandale	21
0	McLean	18
0	Fairfax	26
0	Hammond	26
6	TJ	27
13	Wakefield	26
7	Lane	18
8	Mt. Vernon	6
13	Groveton	12
0	W-L	40

VARSITY FOOTBALL

For the third straight year George Washington High suffered through a losing season. Starting slowly, as last year, the Presidents failed to win until their seventh game when they beat Mt. Vernon for the Jack Tulloch Memorial Trophy. With new found confidence GW next met Groveton and defeated the Tigers in a thrilling come from behind victory, 13-12. Enthusiasm ran high in anticipation of the annual W-L game. Unfortunately, upon meeting the Generals, the spirit failed to materialize and the Presidents lost 40-0.

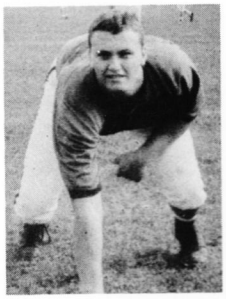

GEORGE SIMPSON
Guard

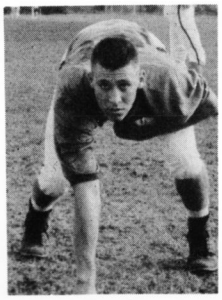

TOM KENNY
Tackle

BOB COOPER
End

Fight, Fellows, Fight

GW—0 ANNANDALE—21

For the fifth straight year GW opened their season by playing host to the Annandale Atoms. In a game marred by fumbles and penalties, the Prexies put up a hard fight before bowing to the highly rated Atoms, Northern Va. Championship preseason favorites. Many times throughout the game, the Prexies marched into Annandale territory only to lose the ball on fumbles or be hampered by penalties. GW's first string quarterback, Jimmy Arnold, was not able to participate in the game because of injuries sustained during practice.

GW—0 McLEAN—18

In GW's second game, McLean played host to the Prexies. After a hard fought first half, McLean's greater depth proved to be the deciding factor with GW's coming out on the short end of an 18-0 score. Once again the Presidents were hampered by penalties in their attempts to sustain drives. In the fourth quarter the Presidents recovered a Highlanders' fumble on the McLean twenty yard line but failed to take advantage of the opportunity. GW's defensive unit prevented the Highlanders from scoring any extra points.

W-L Halfback Bob Summers sprints past Jimmy Arnold en route to a TD.

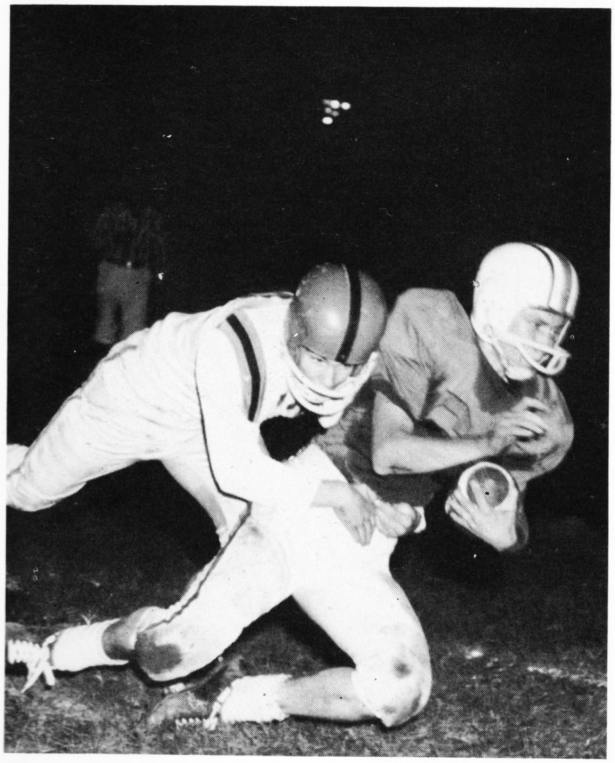

Down goes Jimmy Arnold after carrying for a few yards against Lane.

GW—0 FAIRFAX—26

Pin-point passing and a powerful defense spelled defeat for the Presidents who lost to Fairfax 26-0. GW was unable to break through the opposing defense. The Rebels scored three quick touchdowns in the first half, sensing a weakness in GW's pass defense, resulting in the Presidents' inability to keep pace with the Rebels' aerial attack. Fairfax scored only once in the last two quarters due to the stiffening of the GW line. In the fourth quarter GW pushed to the Rebel four yard line but was unable to score.

GW—0 HAMMOND—26

GW was defeated in their fourth game by a strong Hammond eleven, the Admirals capturing the "BELL" trophy for the third consecutive year. Hammond scored in every quarter, but the President failed to keep pace because of poor passing. Early in the first quarter, GW moved deep into Hammond territory with Joe Bernier in his first game as quarterback. However, a fumble on the fifteen yard line thwarted the threat. Hammond then scored and was never headed in the game as they proved too much for the Prexie defense.

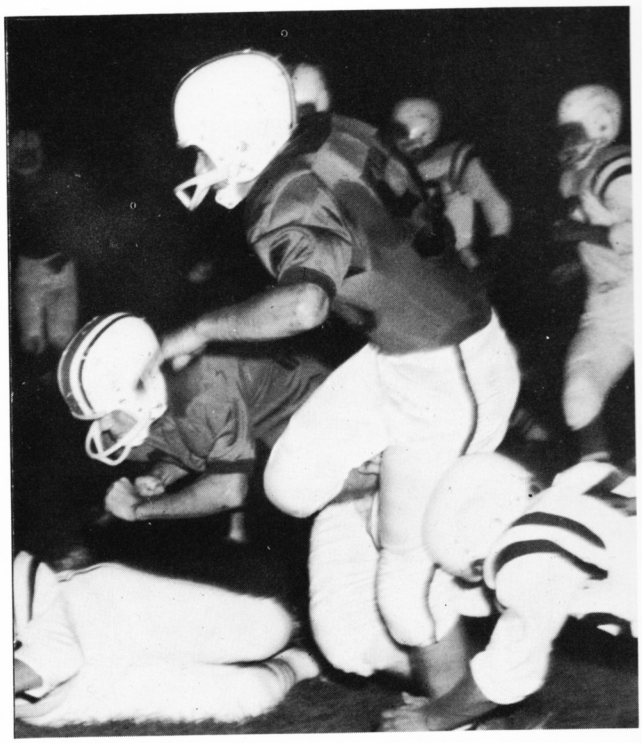

Going up the middle is Prexie back Joe Bernier in the Hammond game.

GW—7 LANE—18

GW battled the Black Knights of Lane on the Presidents' home ground in game number seven. Lane jumped to a 6-0 lead in the first quarter and increased it to 12-0 in the second quarter. The Presidents were unable to match the score and the half ended. In the third quarter, a touchdown was set up by the Presidents as Bill Simpson ran twenty-three yards to the three yard line. Jim Barnes scored the TD. Bill Marsh kicked the extra point. Lane pushed across another score in the fourth quarter. The game ended 18-7.

GW—8 MT. VERNON—6

GW finally ended its losing streak defeating Mt. Vernon in its eighth game 8-6. On a cold night, wind and wet field made playing conditions difficult. The Prexies scored first in the opening quarter when a bad Mt. Vernon pass from center went out of the end zone for a safety. The Majors went ahead 6-2 in the second quarter. Then at the beginning of the second half, President quarterback Joe Bernier faked into the line, rolled out around left end, and streaked thirty-seven yards for the winning touchdown.

THOMAS JEFFERSON—27 GW—6

The Prexies lost to Thomas Jefferson in the midway game of the season, by a score of 27-6, as the Presidents concluded their annual series with the Richmond school. TJ scored early in the game and was never overcome as the Prexies were dominated for the majority of the game and could not score on the downstate foe until the early part of the fourth quarter. Then, Joe Bernier passed thirteen yards to Wayne Williams for the lone Prexie tally. Although they were defeated, the team showed much improvement.

GW—13 WAKEFIELD—26

A much improved GW team put up a good fight before losing to Wakefield's highly rated Warriors. After Wakefield jumped to a 19-0 lead midway through the second period, the Prexies, using a new spread formation, marched sixty-seven yards with Jim Arnold scoring as the half ended. After several exchanges of the ball. Wakefield started another possible touchdown drive. As quarterback Latham faded back to pass, Marty May stole the ball and galloped fifty-one yards for a TD. Wakefield scored in the last period to win.

Hanging on to Groveton's Julio Betancourt is GW's Steve Vermillion

Run Around Opponents

TOUGH GOING as Quarterback Joe Bernier makes a first down at Groveton.

GW—13 GROVETON—12

With a great second half comeback, GW downed Groveton for their second victory in a row. During the first half the play was evenly divided, but the Tigers pushed across a score with less than fifteen seconds remaining. Groveton went ahead 12-0 in the third quarter. After suddenly coming to life, the Presidents dominated the play for the rest of the game, scoring once on a pass from Joe Bernier to Bobby Cooper, and Bill Marsh added the PAT. With less than a minute to go, Bernier hit Cooper for the winning score.

HEAD ON—Prexie End Bob Cooper stops Lane Back Wood after a short gain.

GW—0 W-L—40

For the twenty-fifth consecutive year since 1935, the Presidents played W-L's Generals. After a tight first period, the Little Generals broke the deadlock and routed the Prexies to their worst defeat in the annual rivalry, 40-0. GW stayed close at the half, behind by two touchdowns, and a 14-0 score, but after W-L's Summers ran back the second half kickoff for a touchdown, the Prexies were never in the game. GW's defense was never able to cope with the fierce offensive attack put forth by the General eleven.

AWARDS

Participants in Varsity, Junior Varsity, Freshman Football, and Cross-Country Track were honored at the Annual Fall Sports Banquet in the GW cafeteria in December. Varsity Football lettered twenty-three players and Cross-Country lettered seven. Co-Captain, Tom Kenny, was the recipient of the Most Valuable Player Award. Tom also received the Dinky Scott Trophy as the outstanding player in the Annandale game. Dr. M. Delaney, GW team physician, presented lineman Tom Buckler with the Most Improved Player Award. The Jack Tullock trophy was presented to Coach Jim Ford by Eddie Crane, Toastmaster.

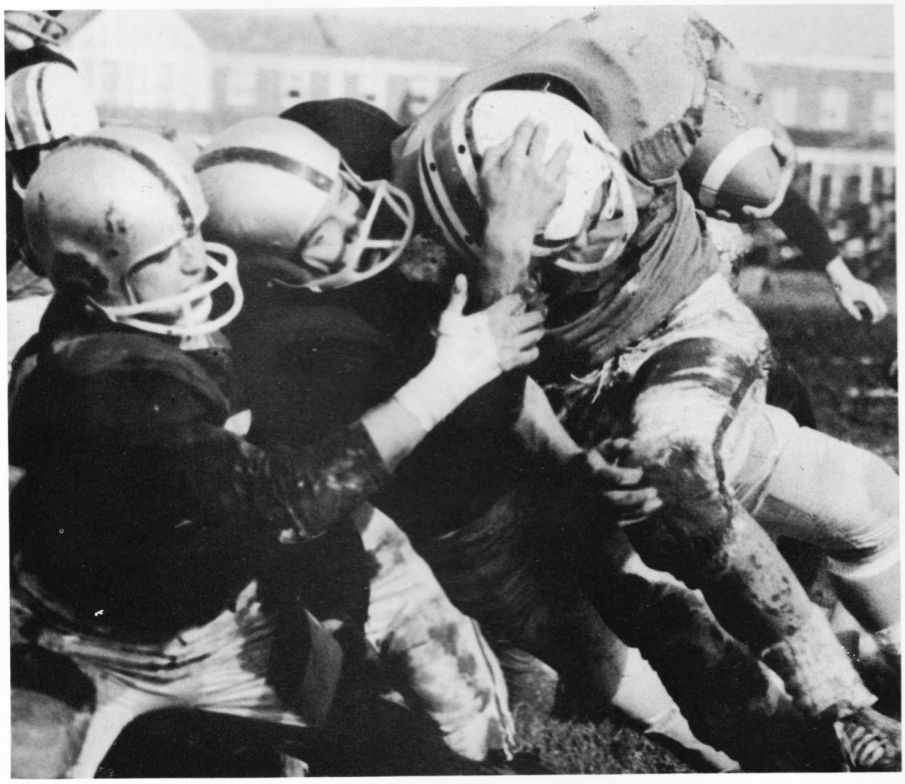

Co-Captain Ralph Stone bounds forward for some tough yards in the W-L game.

Around end goes Halfback Bill Simpson for twenty-three yds. against Lane.

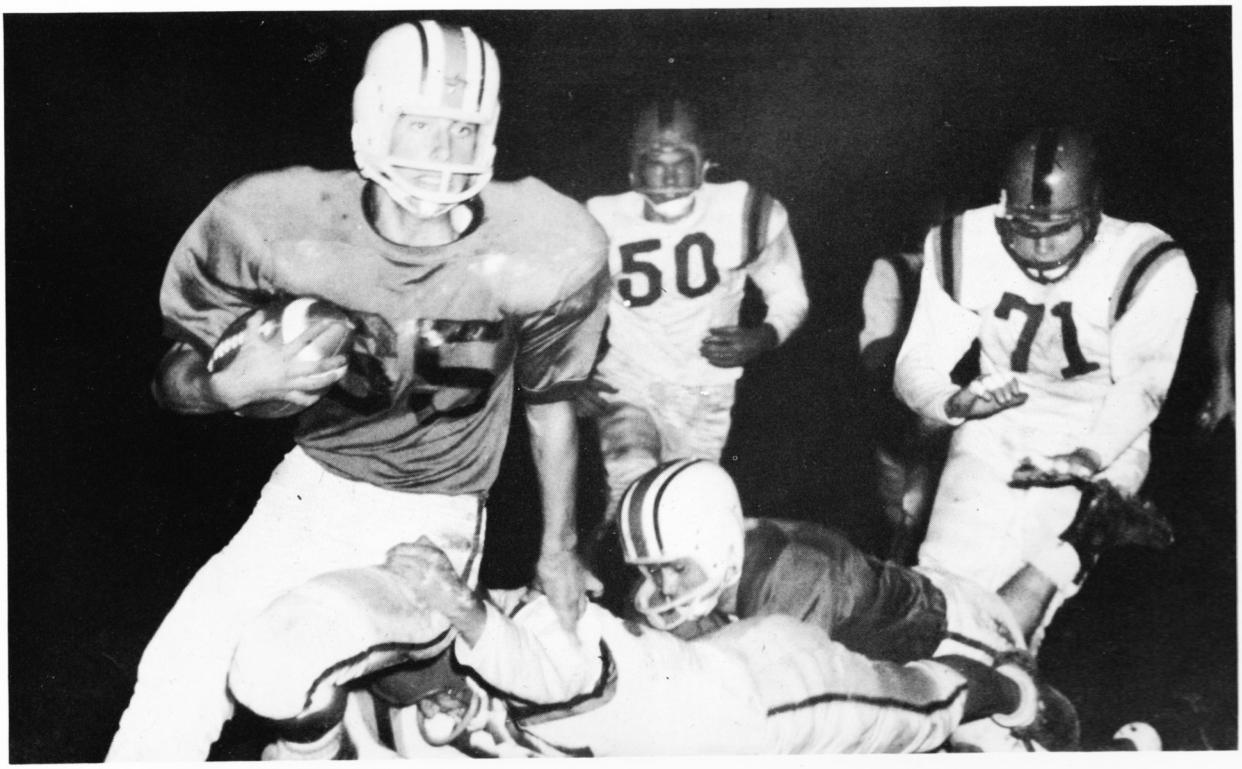

We'll Win This Game

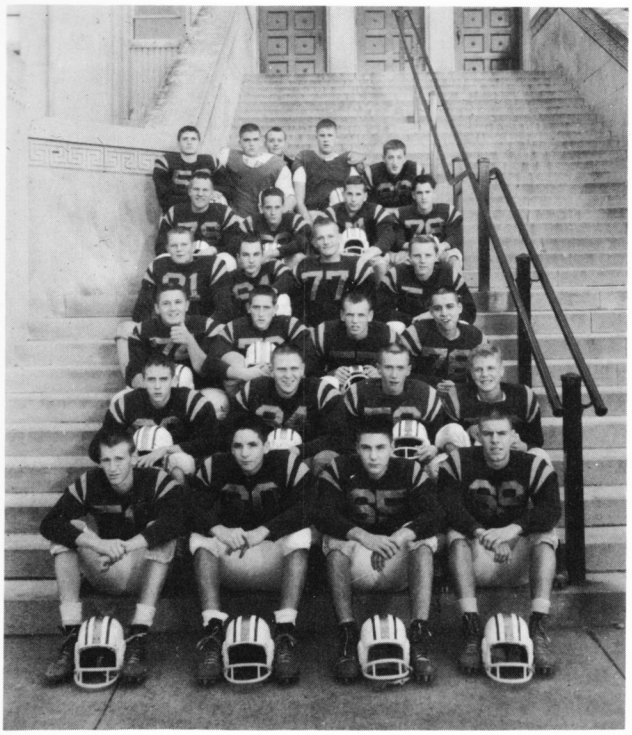

JV Football—Front Row: Glen Ruby, James Embry, Steve Dobay, Don Lawter.
Second Row: Larry Waugh, Bill Flockhart, Don Shuman, Chuck Biely.
Third Row: Bobby Dodd, Earl Edwards, Fred Kerlin, Robert Spillan.
Fourth Row: Robert Cooper, James Jefferson, Ed Lusby, Micky Watts.
Fifth Row: Bob Tansil, Charles Knight, Donald Thomas, Donald Lowry.
Sixth Row: John Huetter, James Barron, Tom Flynn, Don Seemuller.

JUNIOR VARSITY FOOTBALL SCHEDULE

Sept.	19	Madison	A
	24	W-L	H
Oct.	1	Hammond	H
	3	Stuart	A
	9	Episcopal	A
	15	Wakefield	H
	22	Fairfax	H

John Huetter anxiously waits on the sidelines against St. John's.

JUNIOR VARSITY FOOTBALL

The Little Presidents played two varsity squads, Madison and Stuart, in addition to the regularly scheduled schools. Inability to cover round-end defensive plays prevented the team from doing as well as it might have. However, the squad had a potentially good offensive unit which had no trouble scoring. The Little Presidents used a Split-T formation. The best game was against Fairfax, although the JV's lost, 6-0. All twenty-five of the team members received letters at the annual fall football awards banquet.

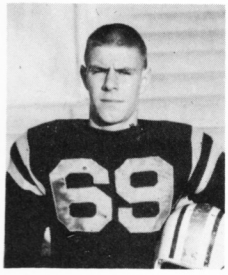

DONNIE LAWTER
Center

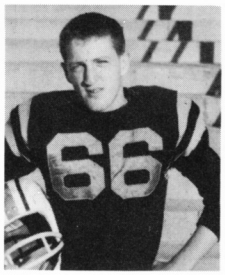

DONNIE SEEMULLER
Halfback

Tom Flynn tackles Tom Beale of St. John's with help by Don Shuman.

FRESHMEN FOOTBALL

Front Row: Francis Sanders, Roger Mason, John Richman, Fred Ghearhart, Gilbert Adams.
Second Row: Steve Powers, Don Russell, Ralph Lacy, Buddy Mayo, Marty Griffin, Third Row: Larry Self, Joe Bruin, Wayne Mason, Frank Struder, Bill Alden, Richard Wenzke.
Fourth Row: Steve McKenna, Clem Warner, James Lucas, Roger Golt, Arther Neel, Richard Steele.
Fifth Row: David Dyer, Ken Swears.

Freshman quarterback, Buddy Mayo, skirts right end on the way to a first down against J. E. B. Stuart.

FRESHMAN FOOTBALL

The Baby-Prexies, coached by Jerry Morris, experienced a successful season. Made up of GW freshmen and eighth-graders from Jefferson Junior High, they played a five-game season and received helpful experience for the future. Always aggressive, the team was led by halfback Johnny Richman and quarterback Buddy Mayo. The highlight of the season was a 24-0 victory over Hammond.

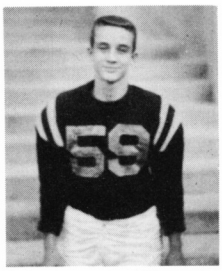

JOHN RICHMAN
Halfback

FRESHMAN SCHEDULE

Oct.	1	Boys' Club
	8	Stuart
	15	Hammond
	23	St. John's
	28	Open
Nov.	4	Gonzaga

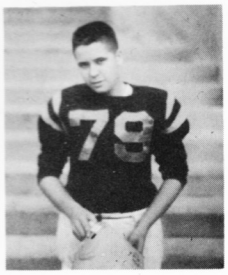

RICHARD STEELE
Lineman

Ready, Set . . .

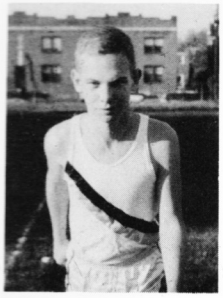

JERRY PRUSAITIS

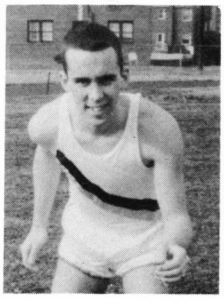

DIXON ROLLINS

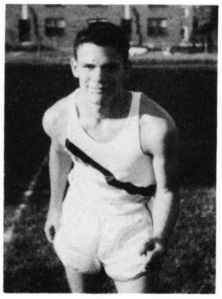

PAUL TANGUAY

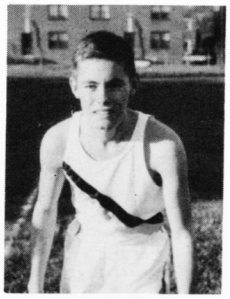

JEFF MOREHOUSE

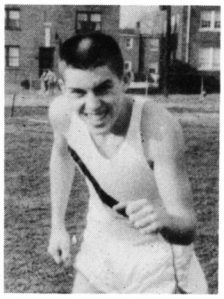

ED GARTEN

CROSS-COUNTRY TRACK

Front Row: Jerry Prusaitis, Dixon Rollins, Paul Tanguary, Jeff Morehouse, Ed Garten.
Second Row: John May, Allen Spring, Brian Smith, Leo Moore, Bert Wood.

Brian Smith leads against Episcopal High on the rain-soaked track

CROSS-COUNTRY TRACK

GW's cross-country team had a dismal season, as the squad was unable to score a victory in any of its meets. Having only a few returnees from last-year's team plus a small turnout of new runners this year hampered the team's depth. The Prexie harriers ran dual meets on the home course which is two and two-tenths miles long, and also participated in the annual Wakefield Invitational Meet, Northern Virginia Meet, as well as the State Meet in Richmond. Despite the losing effort, the team gained valuable experience for next year, when the whole team will return.

CROSS-COUNTRY SCHEDULE

GW		OPPONENTS
49	Wakefield	15
50	W-L	15
31	Episcopal	24
29	Annandale	26

Wakefield Invitational 13th place.
Northern Virginia Meet 4th place.
State Meet 7th place.
Low score donates winner.

WINTER TRACK—Front Row: Wayne Williams, Tom Morrison, Paul Blackmer, Ronny Switz.
Second Row: Glen Ruby, Wicky Claggett, John May, Wayne Strum, Donald Lawter.
Third Row: Dixon Rollins, Tracy Bayliss, Danny Ferer, Alan Cohen.

WINTER TRACK

The Presidents' Winter Track team participated in many meets during the early months of the new year in preparation for spring track beginning in April. The team ran with local schools in the city and nearby teams of the Northern Virginia League as well as entering men in the State Meet of VMI and the Star Meet in Washington. A poor turnout hindered the team's depth, causing it to lose meets that could have been won. However, the team gained valuable experience which it will need for the spring schedule.

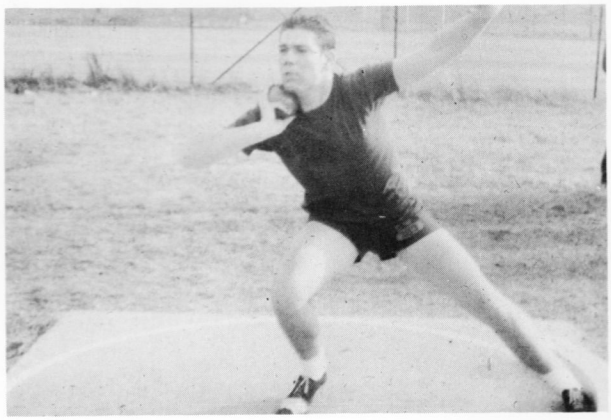

Shotputter Paul Blackmer practices form before an important meet.

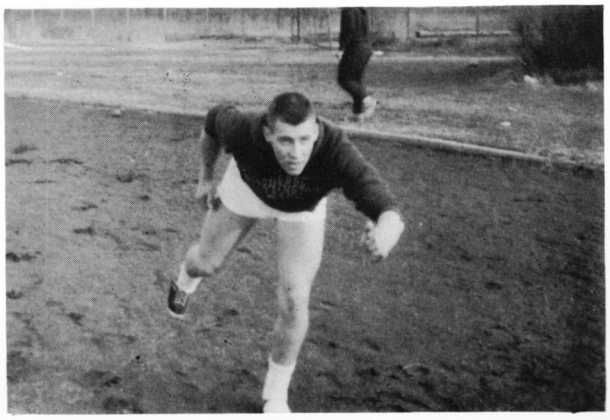

Tom Kenny runs a practice lap on the cinders preping for the half.

Two Points

JIM DIAMOND

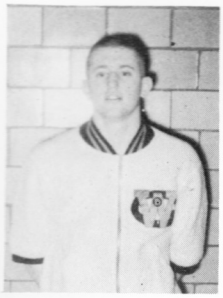

SONNY CHISHOLM
Captain

WOODY NECE

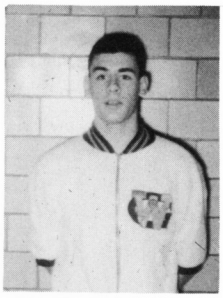

DOUG GARTHOFF

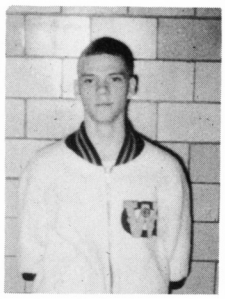

BOBBY PHILYAW

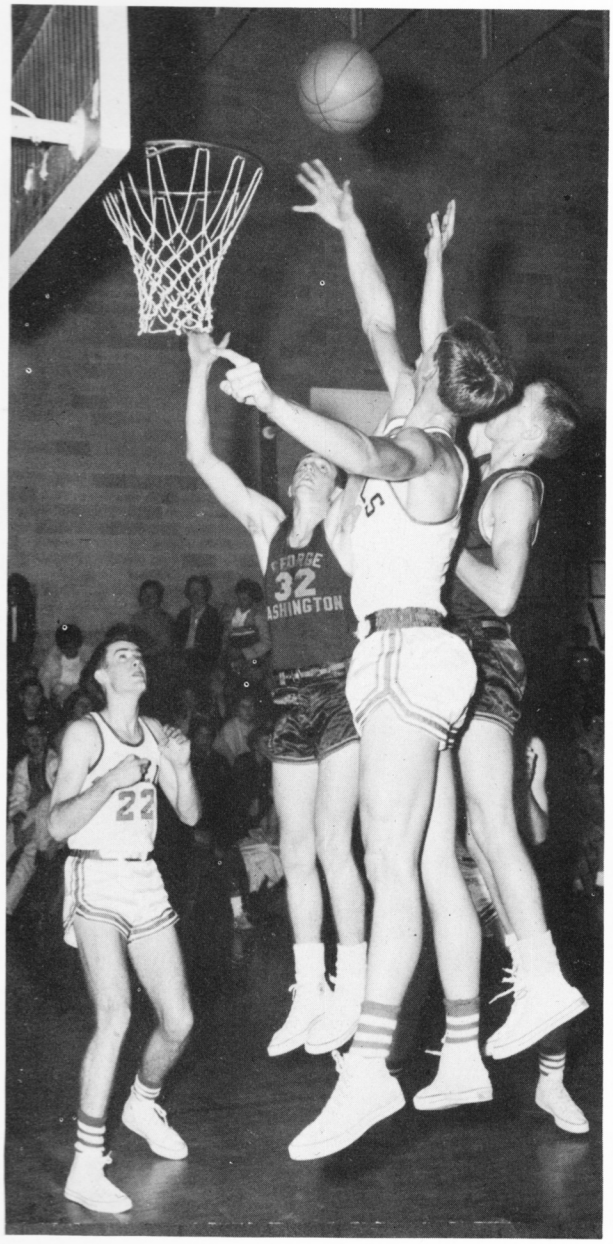

Sonny Chisholm and Woody Nece go up for a rebound with George Levendis in the opening game against Fairfax, won by the Prexies, 51-47.

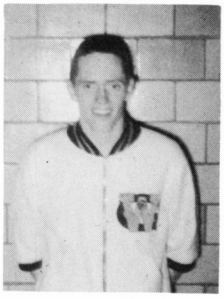

JOE NAYLOR

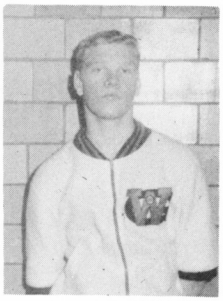

TOM BUCKLER

VARSITY BASKETBALL SCHEDULE

8 WINS 12 LOSSES

GW		OPPONENTS
51	Fairfax	47
49	Lee	40
33	Hammond	37
59	Stuart	49
50	Mt. Vernon	57
44	Washington-Lee	45
73	Annandale	57
39	Wakefield	63
58	Groveton	48
67	Lee	49
41	Wakefield	47
51	McLean	79
36	Hammond	42
46	Stuart	47
57	Madison	32
49	Mt. Vernon	61
61	Annandale	62
43	Falls Church	54
51	Washington-Lee	54
55	Groveton	51

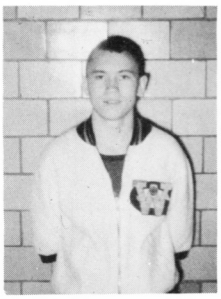

JIMMY ARNOLD

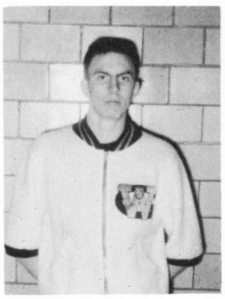

WOODY JOHNSON

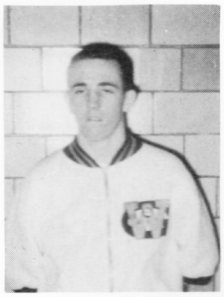

BOBBY HUNGERFORD

BOBBY COOPER

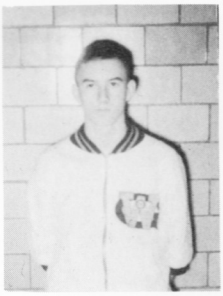

JIMMY CONNER

VARSITY BASKETBALL

During the 1959-60 season, the Prexies finished with an 8-12 record. Led by Sonny Chisholm, an all-league forward with a 21.8 average, GW won four of its first six games and was picked as a definite threat for the league title. However, injuries plus the loss of Bobby Nuckols at mid-year due to scholastic ineligibility crippled the Prexies. Besides Chisholm they were also led by Woody Nece, a vital rebounder, Doug Garthoff, who consistently came through with big points, and Jim Diamond, a creative playmaker.

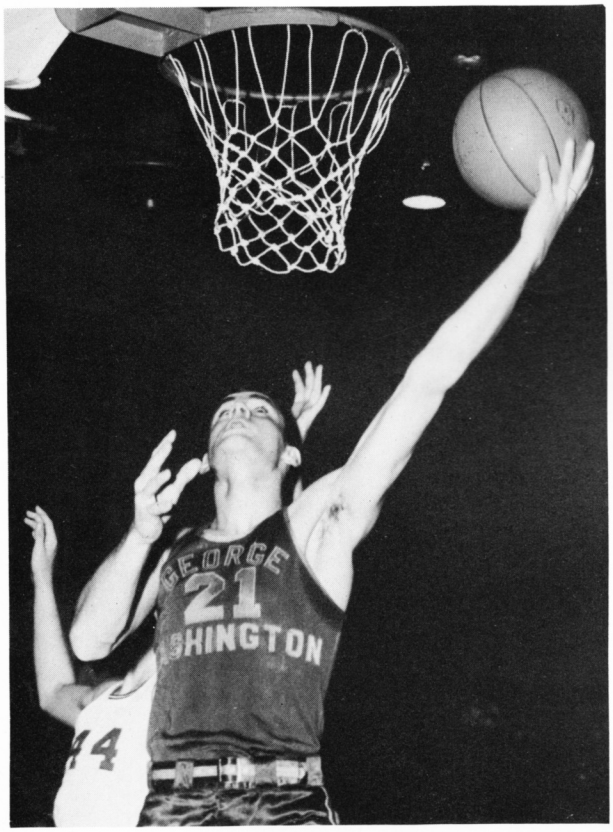

Doug Garthoff scores against Hammond after driving past Tom Gray.

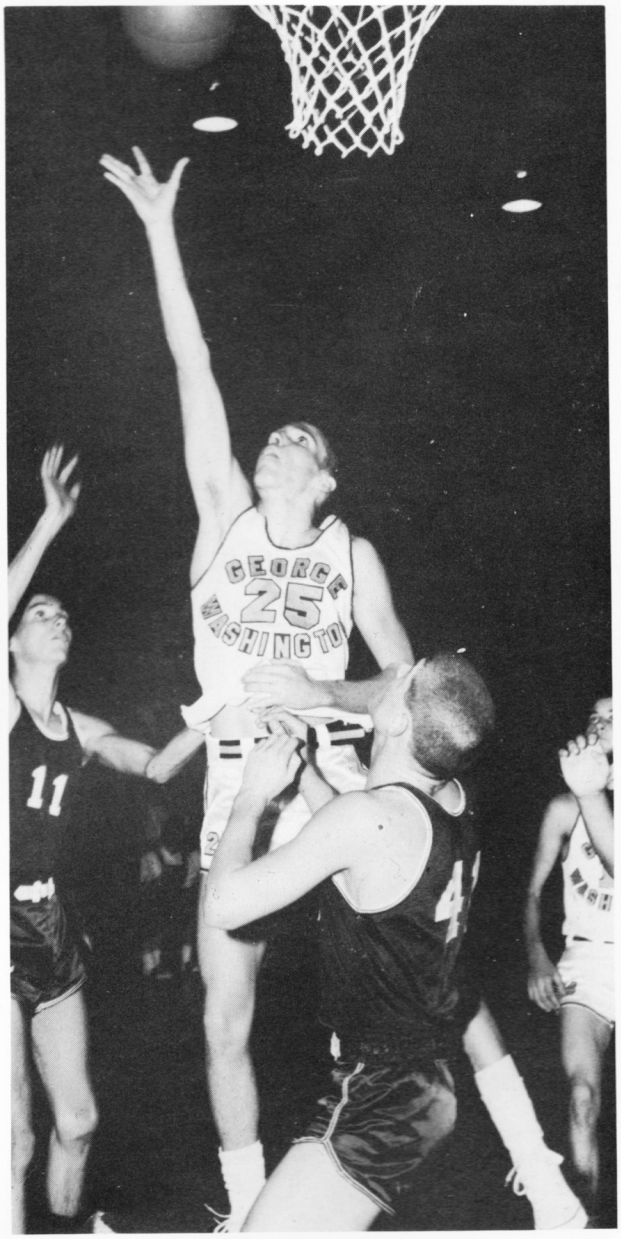

Surrounded by four Admirals, Woody Nece taps in a basket at Hammond.

Future Bucket Dunkers

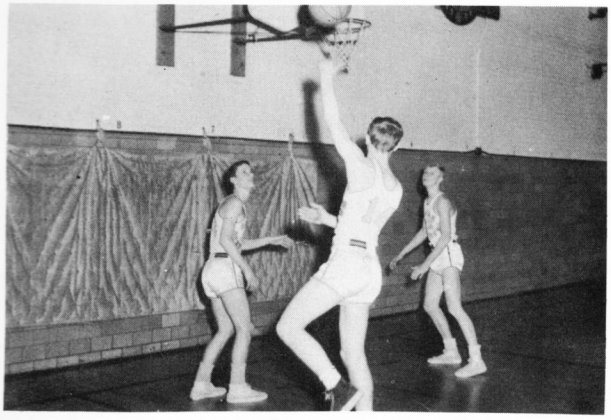

Mickey Watts hooks in practice as Ken Carlson and Mac Sexton Follow.

JV BASKETBALL SCHEDULE

12 WINS 6 LOSSES

GW		OPPONENTS
39	Fairfax	38
51	Lee	35
41	Hammond	31
32	W-L	37
40	Wakefield	38
49	Lee	47
32	*Episcopal	43
33	Wakefield	56
50	McLean	49
41	Hammond	36
27	*Episcopal	34
54	Stuart	31
57	Madison	32
38	Mt. Vernon	39
64	Annandale	58
39	Falls Church	34
39	W-L	50
53	Groveton	43

*Unofficial League Games

J.V. Basketball—Kneeling: Co-Captain Mickey Watts, Manager Skip McGrath, Co-Captain Mac Sexton.
Second Row: Donnie Seemuller, Chick Cronin, Charlie Beach, Andrew Butz, Ken Carlson, Ed Chisolm, Don McMenamin, Billy Gorham, Bobby Combs, and Roy Diamond.

JV guard Donald McMenamin scores on a fast break against Fairfax.

JUNIOR VARSITY BASKETBALL

The 1959-60 season brought a good 12-4 record to Coach Louis Schreiner's JV team. A larger turnout contributed to this record as did the work of the players themselves. Mac Sexton, the captain of the team, proved valuable in his ability to rebound. Mickey Watts was the high scorer of the squad with a 13.89 average per game. The little Presidents placed fourth in the Northern Virginia League after they suffered a heartbreaking defeat at the hands of Mt. Vernon losing by a score of only one point, 39-40.

FRESHMAN BASKETBALL SCHEDULE

5 WINS 4 LOSSES

GW		OPPONENTS
30	Episcopal	41
25	Hammond	49
40	Episcopal	55
34	St. Stephen's	32
29	Hammond	40
44	St. Stephen's	28
48	Mt. Vernon	24
51	Alex. Boys' Club	49
40	Hammond	38

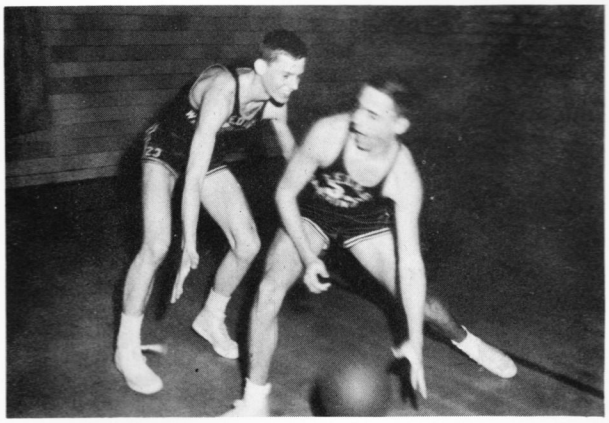

Mac Sexton, JV Captain; and Jim Lucas, Freshman forward, warm-up.

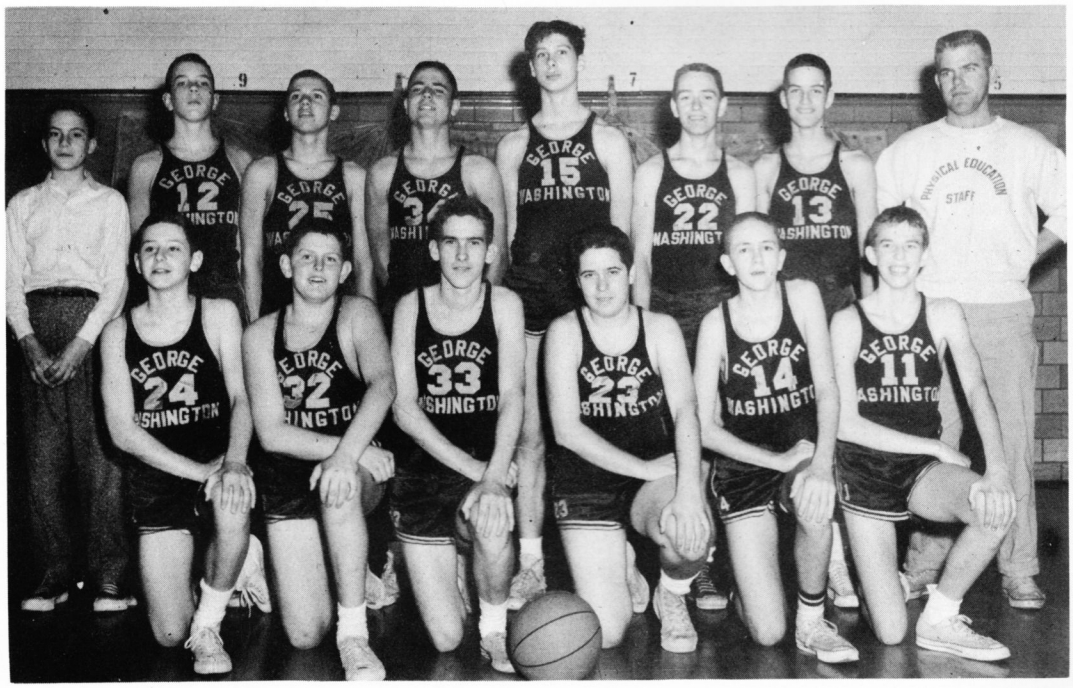

FRESHMAN BASKETBALL—Front Row: Darrell Moriarty, Harley Swift, Ernest Collins, Wickie Steele, Jim Garrison, George McCarthy.

Second Row: Chuck Kunz, manager, Dennis Cate, Buddy Mayo, Jim Lucas, Ricky Wenzke, Wayne Mason, Joe Bruin, Coach Jerry Morris.

FRESHMAN BASKETBALL

This year the Freshman ball club was coached by Mr. Jerry Morris, a teacher at Thomas Jefferson. The baby Prexies had eighth and ninth graders filling their ranks. The starting five included Harley Swift, a promising eighth grader, Ricky Wenzke, an eighth grade end, Jim Garrison, chief in the rebounding department, Wicky Steele, Captain, and Jim Lucas, forward. Although the team had a rather poor season, Coach Morris felt he had the makings for a fine ball club as indicated by the bigger turnout this year.

Mickey Watts (14) scores as the entire Groveton Team watches him.

Heave Ho !

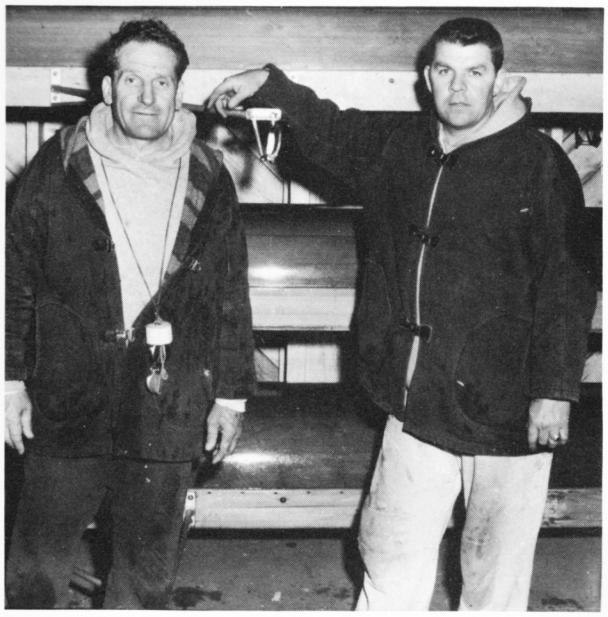

Head coach Julian Whitestone and assistant coach Louis Weiners.

VARSITY CREW SCHEDULE

Date	OPPONENT	Place
April 9	Navy Plebes	Away
April 16	Hammond, W-L, Georgetown University	Away
April 23	Hammond, W-L	Away
April 30	Open	
May 7	Stotesbury Cup Regatta	Away
May 14	Northern Virginia Championships	Home*
May 21	City Championships	Home*
May 28-29	National Championships Regatta	Away

*Home races held at the Old Dominion Boat Club.

VARSITY CREW

Coached by Julian Whitestone, the Presidents put a crew on the water for the fourteenth year. A fine turnout of upperclassmen has strengthened the upper boats and given the team depth. The crews were hampered early in the year by rough water conditions, but progressed as the temperature rose. The Varsity raced the Navy Plebes this spring as well as Hammond and W-L. In May, crews were entered in the Stotesbury Cup Regatta in Philadelphia, and later in the National Championship Regatta at Princeton, New Jersey.

RETURNING OARSMEN—Kneeling: Sam Sabin, Bill Hall, Norman Morgan, Jim Merrill, Barry Lyngard, Paul Friedson, Bob Ramsey, Eddie Stemler, John Springer.
Second Row: Dave Barr, Donald Thomas, Cris Neal, Marlin Potter, John Huetter, Ronny Finelli, Jeff Morehouse, Tom Richman, Stan Durkee, Joe Naylor, Sidney White.
Third Row: Larry Cameron, Earl Edwards, Brian Rodgers, Cris Myers, Tom Smith, Dave Katz, John Monroe, Dixon Rollins, John Durkin.
Fourth Row: George Simpson, Chip Nowak, Tom Morrison.

VARSITY EIGHT—left to right: Bow, Tom Richman; No. 2, Stan Durkee; No. 3, Dixon Rollins; No. 4, Cris Neal; No. 5, Chip Nowak; No. 6, George Simpson; No. 7, Tom Morrison; stroke, John Monroe; cox, Norman Morgan.

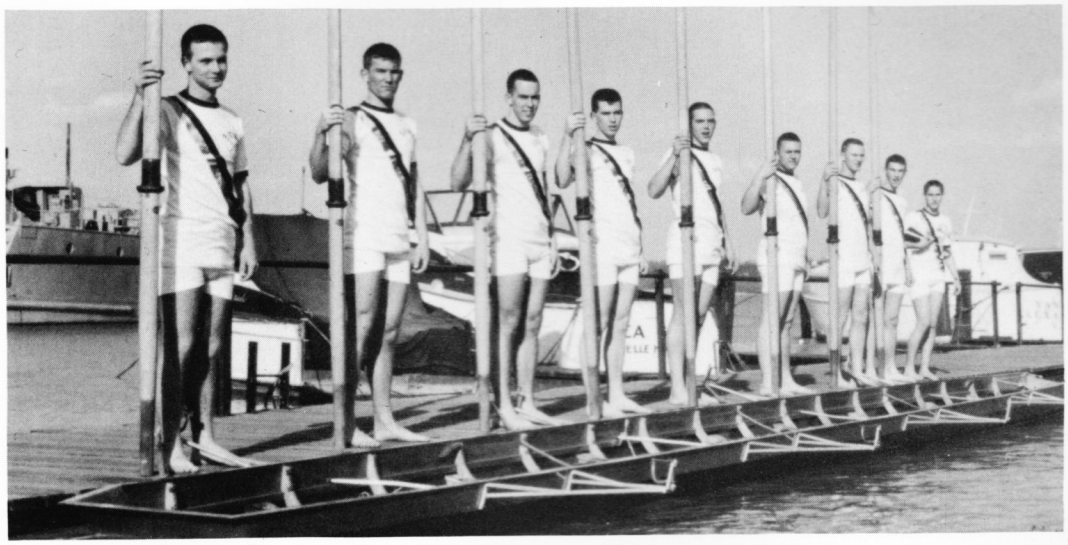

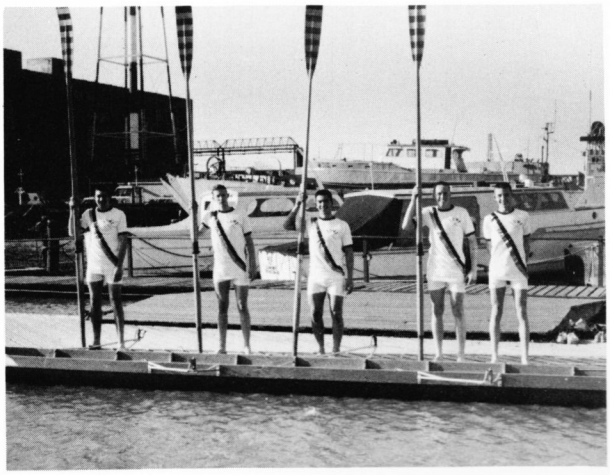

VARSITY FOUR—left to right: Bow, Dave Barr; No. 2, Marlin Potter; No. 3, Ronny Finelli; stroke, Joe Naylor; cox., Brian Rogers.

JV FOUR—left to right: Bow, Paul Tanguay; No. 2, John Durkin; No. 3, Sam Sabin, stroke, Jeff Morehouse, cox, Duke Ford.

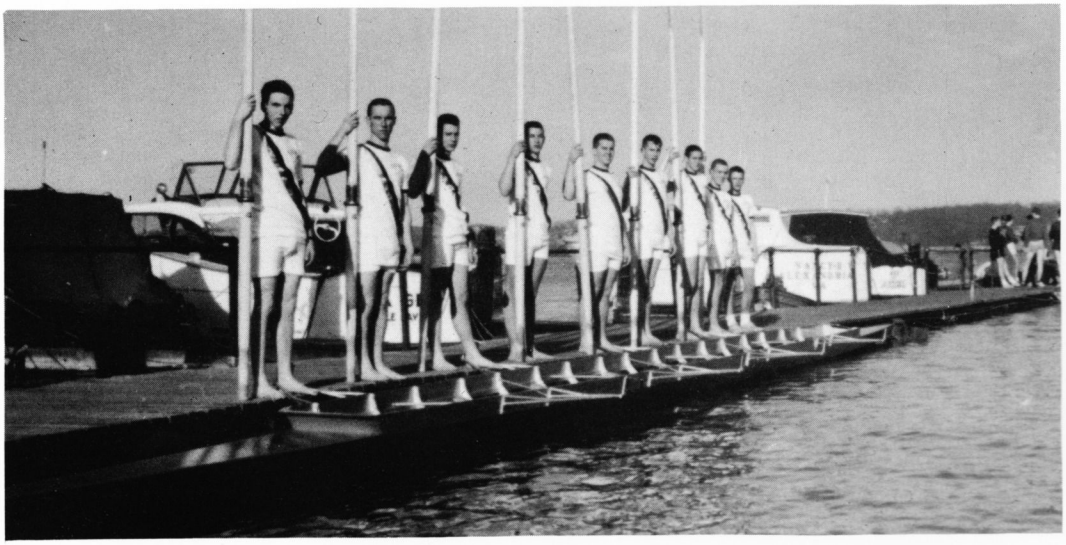

JV EIGHT—left to right: Bow, Tom Smith; No. 2, Cris Myers; No. 3, Bill Hall; No. 4, Dave Katz; No. 5, John Springer; No. 6, Donald Thomas; No. 7, Earl Edwards; stroke, Bob Ramsey; cox, Jim Merrill.

Bending oars

NEW OARSMEN—Kneeling: Pat Butler, Skeeter Swift, Skip McGrath, Bob Hemphill, Russ Perry, Stanley Peikin, Bobby Lester, Johnny Richman, Craig Nowak, Jeff Morgan, Billy Waddell, Pat Griffith, Dave Reynolds.
Second Row: Steve Castle, Archie Sabin, Ed Payson, Tinker Evans, Jackie Wallaber, Bob Hennessy, Duke Ford, Bob Holman, Dennis Cate, Jose Calvino, Gilbert Adams, Steve Powers, Hensell Harris, Steve Waskow, Robert Courtney. Third Row: Robert Carroll, Donald Keller, Marty Deavers, Jim Carlton, Andy Pellish, Andy Williamson, Tommy Hunter, Dave Aageson, Fred Hughes, John Bain, Bill Swan, Kirk Barrough.

The George Washington Junior Eight glides into the front float.

JV CREW

The crews up to the third eight and the 135 lb. crew were coached by assistant coach "Sonny" Weiners. New crew members were tutored in the fundamentals of rowing, and each individual on the crew was given an opportunity to row in the races against Hammond and Washington-Lee. These crews did not participate in out-of-town regattas or the National Championship, but the members could progress to the higher crews. Practice was held six days a week at the Old Dominion Boat Club until the racing season started. The coaches were confident of another fine rowing season.

GW's Varsity Four lowers its shell, the Kiwanis, into the Potomac.

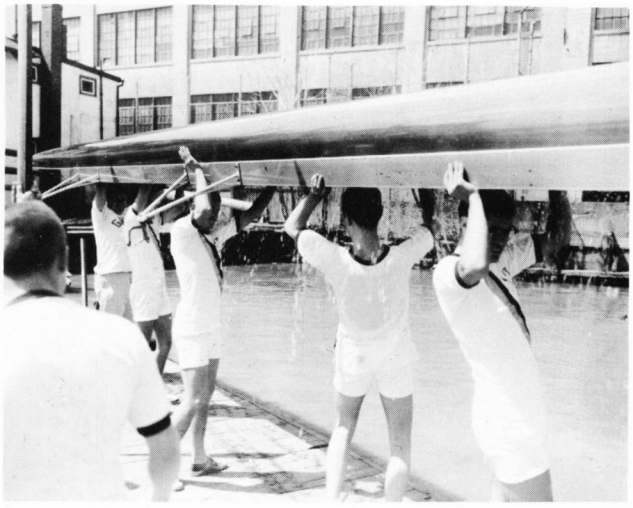

The Prexie Junior Four drains its shell with help from coach Weiners.

Dig in

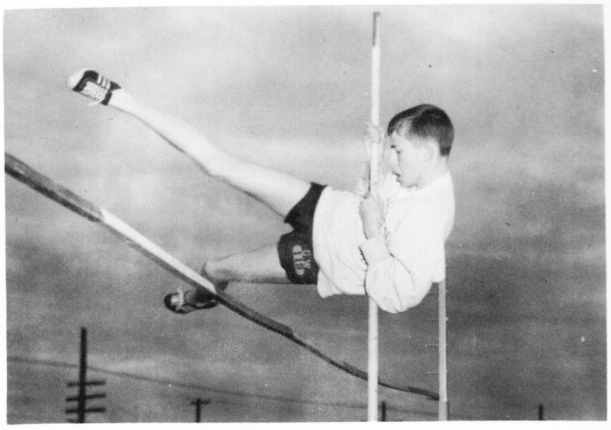

Up and over goes pole-vaulter Leo McCarthy in afternoon practice.

VARSITY TRACK SCHEDULE

Date	OPPONENT	Place
April 19	Mem. Relays	Home
April 13	Lee	Home
April 14	Epis-Hammond	Away
April 20	Falls Church-Wakefield	Home
April 27	Fairfax	Home
April 30	Wakefield-Invitational	Away
May 4	Wash.-Lee	Home
May 7	Hammond	Home
May 11	Stuart	Home
May 14	No. Virginia	Away
May 19	No. Virginia-JV	Away
May 21	State Meet	Wm. Mary

VARSITY TRACK

Front Row: Donny Ferer, Larry Britt, Ken Carlson, John Morrison, Tom Kenny, Ronny Schultz, Wayne Strum, Mike Ross, Jim Barnes.
Second Row: Bo Lachine, Donnie Seemuller, Jerry Ainsfield, Jimmy Jefferson, Ed White, Leo McCarthy, Vic Mier, Eddie Lusby.
Third Row: Willmar Rarick, Neal Cohen, Larry Self, Eddie Chisholm, Jimmy Worden, Ricky Mendelson, Doug Huett, Bill Flockhart.

Ken Carlson, Neal Cohen and Wayne Strum take the mark to sprint.

SPRING TRACK

The Prexie thin clads, coached by Bob Green, were looking forward to another sucessful season. With good strength in all events, the team appeared to be well balanced. The frontrunners were expected to be John Craddock, one of Northern Virginia's best in the hurdles, Tom Kenny and Jerry Prusaitis in the mile, Mike Ross and Danny Ferer in the sprints, and Jerry Ainsfield in the weights. This early in the season it was difficult to predict the stars in the other field events. This year George Washington was again host at the annual Alexandria Memorial Relays.

Batter up

VARSITY BASEBALL SCHEDULE

April 5	McLean	A
April 8	Lee	A
April 9	Episcopal	A
April 12	Groveton	H
April 14	Falls Church	H
April 19	Annandale	H
April 22	Wakefield	H
April 26	Mt. Vernon	A
April 29	Madison	A
May 3	Hammond	H
May 6	Osbourn	H
May 10	Fairfax	A
May 13	Washington-Lee	H
May 14	St. Stephen's	Stadium
May 17	Stuart	A
May 20	N. Va. Tournament	Stadium
May 21	N. Va. Tournament	Stadium

Co-Captain Jack Carver shakes hands with McLean's Captain at McLean.

Bernard Healey scores the second run in the second inning at McLean.

VARSITY BASEBALL

The 1960 season looked very promising for the Presidents' Ball Club. The team won the first three opening games by scores of 9-1, 7-0, 7-2 against McLean, Lee and Episcopal. However, the stiffer competition was ahead. The Presidents anticipated tough games against W-L, Wakefield and Hammond. Returning for the fourth year were Bob Philyaw and Jim Arnold and returning for the third year was Jim Diamond. The Presidents were very fortunate that their infield, excluding the catcher, would be left intact for next year.

VARSITY BASEBALL—Front Row: Bobby Philyaw, Jimmy Arnold, Jim Diamond.
Second Row: Al Corfield, Jack Carver, Co-Captain, Ronny Dowdy.
Third Row: Buzz Healy, Fred Kerlin, Danny Clark.
Fourth Row: Donald Hanscom, Mgr., Billy Gorham, Tommy Edwards.
Fifth Row: Bobby Hungerford, Bobby Cooper, Billy Thomas, Co-Captain.
Sixth Row: Steven Robinson, Bucky Stevens.

Strike two

JV BASEBALL

The 1960 JV Team was composed of fifteen players, all of whom were from the Freshman, Sophomore, and Junior Classes. It was hoped that this year's larger turn out out and the greater experience of the squad over last year's team would contribute to a fine season. Among the most promising members of the team were Bob Combs, pitcher, John Kemper, first baseman, and Roy Diamond, third baseman. Returning for the second year was Bobby Payne, a part season player last year and a full season player this year.

JV BASEBALL SCHEDULE

April 14	Falls Church	A
April 19	Annandale	H
April 22	Wakefield	A
April 26	Mt. Vernon	H
April 29	Madison	H
May 3	Hammond	A
May 6	Osbourn	A
May 10	Fairfax	H
May 13	Washington-Lee	A
May 17	Stuart	H

JV BASEBALL.—Front Row: Bob Payne, John Kemper. Second Row: Wayne Johnson, Joe Danials. Third Row: Tom Martin, Doug Rose. Fourth Row: Bill Alden, Dan Shuman. Fifth Row: Dale Damson, Ted Bartley, Pat Kirby, Don McMenamin. Sixth Row: Roy Diamond, Bobby Combs.

JV Pitcher Bob Combs practices for the first game at Falls Church.

John Kemper, JV first baseman misses tagging Doug Rose in practice.

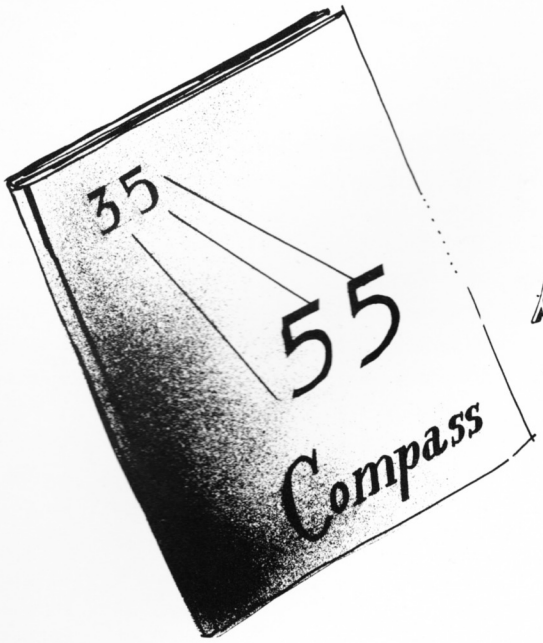

1935

1940

1945

CADETS

The GW Cadet Corps, a National Defense Cadet Corps, is composed of two companies, each having three squads. It is commanded by the student Lt. Col., who this year was John Durkin.

The Corps marches in various parades including the George Washington Birthday Parade and the Apple Blossom Festival held in Winchester, Virginia. The Cadet Ball is held in May.

The other Cadet activities include hoisting and lowering the flag daily, presenting the colors at assemblies, ushering at home football games, and representing the school in rifle competition.

1950

1955

1960

Squad, Attention

COL. MAHONEY reads a report just typed by his secretary Mrs. Yockey.

COLONEL AND SECRETARY

A graduate of West Point, Col. Paul H. Mahoney is the cadet menter at GW. After retiring from the Army after a distinguished 31 year career, he taught an ROTC course in a private school in Wisconsin. His duties include acting as the commandant of the Cadet Corps and instructing the Cadets in the elements of military science. He has been here for four years.

Mrs. Yockey, the Colonel's secretary, has also served at GW for four years. In addition to handling all correspondence and doing all incidental typing, she keeps the Cadet records and sells Cadet uniforms. She also prepares the quarterly government reports on the ammunition, the equipment, and the enrollment of the corps.

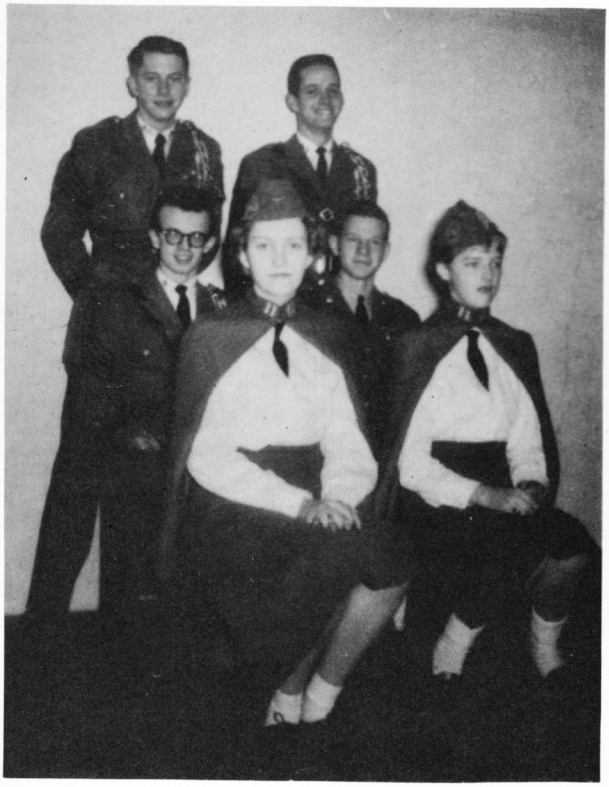

ADVISORY COUNCIL—Front Row: Second Lieutenant Cooper, J.M.; First Sergeant Morgan, K.R.
Second Row: Captain Adjutant Klassett, P.W.; Platoon Sergeant Spencer, F.A.
Third Row: First Lieutenant Bennett, A.L.; Lieutenant Colonel Durkin, J.M.

Lieutenant Colonel
Durkin, J.M.

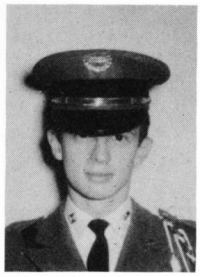

Captain Adjutant
Klassett, P.W.

First Lieutenant
Bennett, A.J.

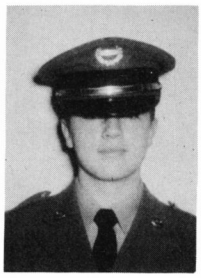

Sergeant Hall, M.A.

KING AND QUEEN

Every year a senior cadet boy and a senior cadet girl reign as king and queen of the Cadet Ball. This year's king and queen were Captain adjutant Paul Klassett and private Joan Godfrey.

The Cadet Ball was held on May sixth in the Starlite room of the George Mason Hotel from eight until twelve o'clock. Music was provided by the orchestra of Joe McQuire.

KING AND QUEEN—Captain Adjutant Paul Klassett and Private Joan Godfrey in a Royal pose.

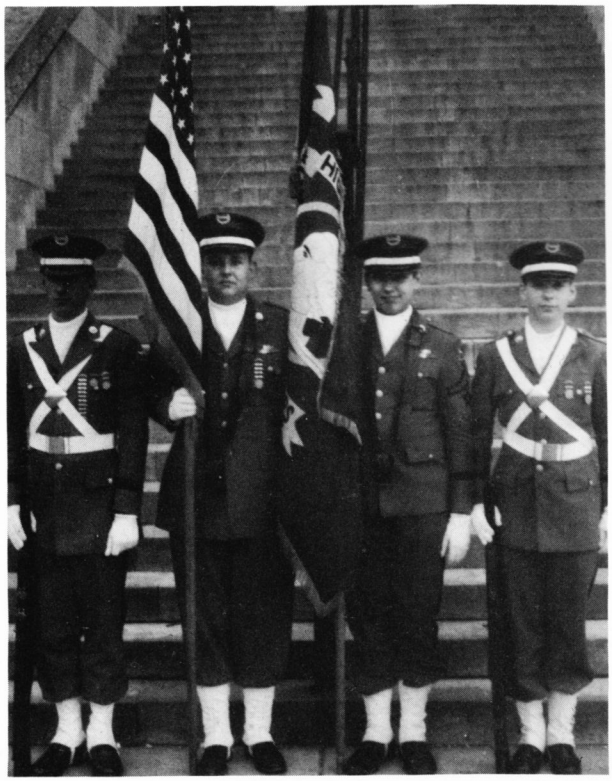

BOYS COLOR GUARD—Color Sergeant Bagot, B.C.; Color Sergeant Devers, L.M.; Color Sergeant Gorham, M.G.; Color Sergeant Regnolds, D.C.

GIRLS COLOR GUARD—Corporal Mellott, S.R.; Color Sergeant Morgon, K.R.; Corporal Bray, P.R.

Forward, March

COMPANY A
FIRST SQUAD

Front Row:
Private Knecht, G.J.;
Private Simmons, D.M.;
Private Shaffer, B.J.;
Private Pittman, W.B.;
Sergeant Pellish, A.S.
Second Row:
Corporal Maynard, J.B.;
Corporal Swan, W.H.;
Private Roberts, C.S.;
Private Baber, J.K.;
Private Roberts, J.T.;

Captain Bennfield, A.

Long, A W.
First Lieutenant

Simpson, J. C.
Second Lieutenant

Koepping, L. T.
First Sergeant

COMPANY A
SECOND SQUAD

Front Row:
Platoon sergeant Hanscom, F.R.;
Sergeant Sparks, R.M.;
Private Hagreen, N.R.;
Private Yancey, D.K.;
Corporal Romesbary, D.F.
Second Row:
Private Fisher, C.E.;
Private First Class Caton, J.R.;
Private Andrews, D.C.;
Private Martin, E.J.

COMPANY A
THIRD SQUAD

Front Row:
Platoon Sergeant Spencer, F.A.;
Private Hennessy, C.E.;
Private Hanraham. R.W.;
Private Rigby, W.W.;
Private Endicott, B.E.
Second Row:
Private First Class Hindman, H.L.;
Private Langley, P.A.;
Private Reynolds, D.R.;
Corporal Griffin, A.F.;
Sergeant Daily, R.C.

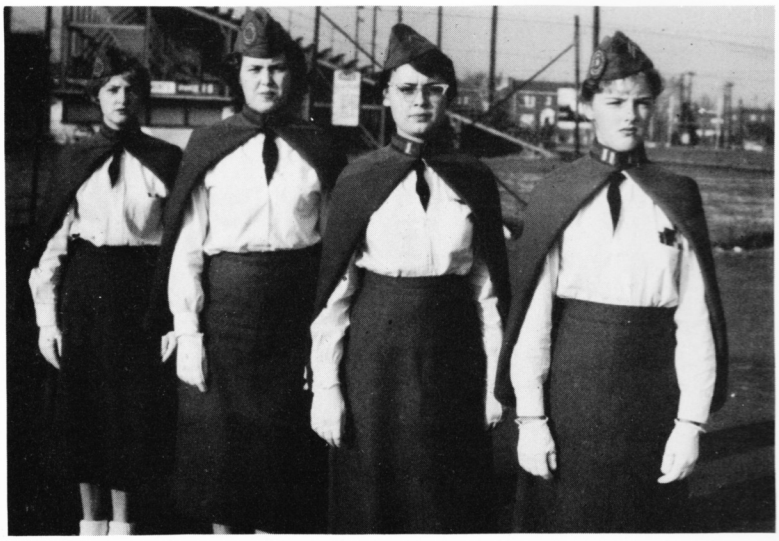

COMPANY E
FIRST SQUAD

Corporal Foster, F.V.
Corporal Costello, K.L.
Corporal Mellott, S.R
Platoon Sergeant Morgan, K.R.

Captain Spiller, M.F.

First Lieutenant Hall. C.V.

Second Lieutenant Cooper, J.M.

First Sergeant Morgan, K.R.

COMPANY E
SECOND SQUAD

Sergeant Franklin, P.M.
Private Flight, B.G.
Corporal Lowey S.M.
Sergeant Webster, F.R.
Corporal Cox, H.E.

COMPANY E
THIRD SQUAD

Private Pendergraph, L.A.
Private First Class Liebman, O.H.
Private Godfrey, J.E.
Sergeant Jennings, L.C.

Eyes, Right

SABRE CLUB—*Front Row:* Lieutenant Colonel Durkin, J.M.; First Lieutenant Bennett, A.L.
Second Row: Second Lieutenant Simpson. J.C.; Captain Adjutant Klassett, P.W.

CLUBS

The Liwiski Club is open to girl officers only. It plans the Cadet Ball with the aid of the other two clubs. Also it sponsors an annual Halloween party.

The Sabre Club is open only to boy commissioned officers. They practice in the proper usage of the sabre and plan for the rifle team trip to Annapolis.

The Chevrons Club contains members who rank from corporal up to first sergeant.

CHEVRONS CLUB—*Front Row:* Platoon Sergeant Hanscom, F.R.; Sergeant Sparks R.M.; Sergeant Perish. A.S.; Platoon Sergeant Spencer. F.A.; First Sergeant Koepping, L.K.
Second Row: Sergeant Daitz, R.C.; Corporal Swan. W.H.; Corporal Griffin, A.F.; Corporal Maguard. J.B.

LIWISKI CLUB—*Front Row:* Sergeant Franklin, P.M.; Captain Spiller, M.F.; First Lieutenant Hall, C.V.
Second Row: Sergeant Stedman, C.R.; Sergeant Jennings, L.C.; Sergeant Webster, F.R.

BOYS RIFLE TEAM—Front Row: Captain Adjutant Klassett, P.W.; First Sergeant Koepping, L. T.; Sergeant Pellish, A.S.; Color Corporal Reynolds, D.C.; Private Wolfrey, J.H.
Second Row: Private Knecht, G.J.; Sergeant Daitz, R.C.; Lieutenant Colonel Durkin, J.M.; Color Sergeant Bagot, B.L.; First Lieutenant Bennett, A.L.

RIFLE TEAM

The ten members of the boys' rifle team fired in three matches this year. The first was with William Randolph Hearst College. The second match fired was the Second Army Area Match on January twenty-sixth. The third and final match was shot at Annapolis, Maryland, against the plebes.

The girls' rifle team fired among themselves.

GIRLS RIFLE TEAM—Front Row: Private Pendergraph, L.A.; First Sergeant Morgan, K.R.; Corporal Costello, K.L.
Second Row: Private Flight, B.G.; Second Lieutenant Cooper, J.M.

END OF ANOTHER DAY—as a detail lowers the flag during the last minutes of school.

1935

1945

1950

ADS

From financial aid given the yearbook by outside business organizations, the COMPASS staff has been able to publish a book again this year as in the past quarter century. Many Alexandria businesses have assisted GW throughout the year by selling football tickets to the traditional GW-W&L Thanksgiving Day Game and by contributing merchandise to be used as door prizes at several holiday benefit dances.

The co-operation given GW by these businesses in the production of its 1960 COMPASS is greatly appreciated by the students and faculty.

1950

1955

1960

Congratulations
To Each Of You Of The
Graduating Class of 1960

We are very grateful for the privilege of being of service, as your official portrait photographers, toward making this year's "COMPASS" a grand success.
The splendid cooperation given us by the editors, faculty, and student body was highly commendable and sincerely appreciated.

GERALD R. TURNER

TURNER STUDIO

PHOTOGRAPHERS
Est. 1939

"THE HOUSE OF PORTRAITS"

KI 9-3058 KI 9-3059

815 South Washington Street

Northern Virginia's Largest and Most
Modern Photography Studio specializing in
Glamour, Wedding and Lifelike Portraits.

TO THE GRADUATING CLASS:

A Message of Congratulations from Virginia's Oldest National Bank

Although First & Citizens National Bank of Alexandria is the oldest National Bank in Virginia, founded in 1864, we dedicate ouselves to the future.

This year finds graduates at the threshold of tomorrow—entering a new and better world, with more challenges and more rewards than at any time in history. We of the First & Citizens National Bank share with you every confidence in this future.

Many of you, we are sure, will come to know First & Citizens National Bank personally in the years ahead. We look forward to the pleasure of serving you, as a financial counselor, as a neighbor, and as a fellow citizen. We pledge to serve you well.

Our heartfelt congratulations to each of you.

Drop in today... let's get acquainted

First AND Citizens

VIRGINIA'S OLDEST NATIONAL BANK

NATIONAL BANK OF ALEXANDRIA

Everywhere in the Alexandria Area

TURK SAYS

CONGRATULATIONS

Smartly Styled Clothes
at Lowest Prices
Only at

TURK'S MEN'S SHOP

2402 Mt. Vernon Avenue
Corner Del Ray Avenue

THE ONLY MEN'S STORE IN DEL RAY

COLONIAL
CLOTHING & APPLIANCE

Jewelry and Furniture

1203 King St. 1229 King St.
KI 8-3066

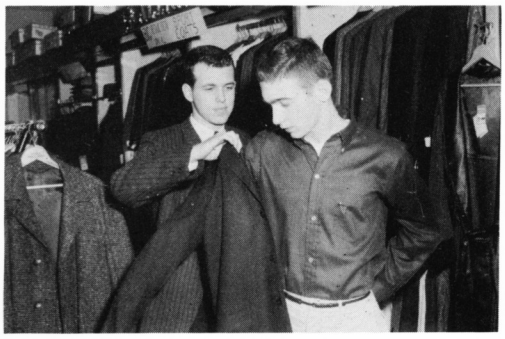

Jewelers and Diamond Merchants
For Over A Quarter of a Century

Cohen Bros. Jewelers

Northern Virginia's Oldest and Largest

1121-1123 King Street
ALEXANDRIA, VIRGINIA
Phone KI 9-7427

KLINE BROTHERS, INC.
Furniture Corner
House of Values
West, Prince and Commerce Streets
Alexandria, Va.
Phone: KI 9-4030

TICKEL'S' Inc.

Automotive Parts and Service

1800 Diagonal Rd.
Alexandria, Virginia

Aitcheson Fuel Company, Inc.

ESTABLISHED 1882

COAL FUEL OIL

PLANT: South Strand Street between Prince and Duke Streets

ALEXANDRIA, VIRGINIA

Phone KI 9-2214 TE 6-4969

MAYTAG APPLIANCES AUTOMATIC GAS HOT WATER HEATERS

LIQUID LAWN FERTILIZER

LENNOX WARM AIR AUTOMATIC HEATING EQUIPMENT

ROGER'S GULF SERVICE
Duke and Peyton Streets
Alexandria, Virginia
TE 6-9766

BALLANCE'S RX DRUG STORE
3925 Mt. Vernon Ave.
Alexandria, Va.

Mount Vernon Florist

Expert Floral Designing
For Every Occasion

3830 Mt. Vernon Ave.
Alexandria, Virginia

Phone: KI 9-7433
KI 9-7432

RUDY VOZZOLA, Prop.

Compliments of

The
Alexandria Gazette

"AMERICA'S OLDEST
DAILY NEWSPAPER"
Established 1784

C. C. CARLIN, JR., President

MARTY'S
FLOOR COVERING
1318 King St.
Alexandria, Virginia
KI 9-7876 or KI 9-7877
Specialists and Contractors of
Fine Resilient Flooring
Armstrong and Gold Seal Floors

Compliments of
THE COCA-COLA
BOTTLING COMPANY
KI 8-0125
1500 King St.
Alexandria, Virginia

DES-MAR CERAMICS, INC.
5810 Seminary Road
Alexandria, Virginia
JE 4-0012
Ceramic and China Painting Supplies
Modeling Clays
Daily Firing Service

GLEBE BARBER SHOP
36 W. Reed Avenue
Union Shop
Owner
R. B. Crouch
Mgr.
Gus Smallwood

TEXACO
Colonial Service Station
500 S. Washington St. OV 3-9851
Owner—John Hudson

Compliments of
DEL-RAY BARBER SHOP
2016 Mt. Vernon Ave.
Alexandria, Virginia
W. T. Wood, Prop.

Courtesy of

J. C. PENNEY
COMPANY

"ALEXANDRIA'S MOST COMPLETE
DEPARTMENT STORE"

One Stop Shopping
for
The Entire Family

"Alexandria's Only

HELEN'S"

Cakes—Pies—Pastries
Wedding and Birthday Cakes
made to order

Mt. Vernon Ave. Near Monroe

1504-B Mt. Vernon Ave.
KI 8-3361 ALEXANDRIA, VA.

City Club Velvet Steps

Ellis Shoes, Inc.

605 King Street
Alexandria, Virginia
Wesboro Weather Bird Vitality

Compliments of
CAPITAL
LIGHTING AND SUPPLY, INC.
1505 Prince Street, Alexandria, Va.
Edward A. Bussard
President
TEmple
6-8845

FASHIONS THAT MAKE THE GRADE

hayman's

FOUR FINE SHOPS

ALEXANDRIA ARLANDRIA
ARLINGTON MANASSAS

LEVINSON

CLOTHING COMPANY

— * —

Headquarters for G.W.
Cadet Uniforms and Caps

— * —

424 King St.
Alexandria, Virginia
KIng 9-0829

"Specialists in the Profession"

EBNER R. DUNCAN CO.

KI 9-3530

916 Prince Street
Alexandria, Virginia

TEMPLE SHOE SHOP

Arthur Lemeshewsky, Prop.

Expert Repair While U Wait

1212 King Street KI 9-7315

William Demaine & Son

Funeral Home

520 South Washington Street
ALEXANDRIA, VIRGINIA

Since 1841

"One of the South's Oldest and Finest"

Worth Hulfish & Sons
Established 1844
Oldest Hardware House in Northern Virginia

Hardware - Paints
Lawn & Garden Seeds & Supplies

311-315 King Street — Phone KIng 9-0103
Alexandria, Virginia
Over 100 Years of Continuous Service

COMMUNITY SEWING CENTER
1207 King Street
New and Used Machines
Sales and Repairs
Free Home Service
KI 8-4747

Compliments of

THOMAS A. MICKLER

Compliments

of a

Friend

C. L. Barnes & Sons

ALEXANDRIA, VIRGINIA

Fashion Furniture

To Fit Every Home and Every Budget

*Convenient Budget Terms
*Carpeting and Accessories
*Shop in the Home Service
*Overlook 3-4330

Open Every Evening 'til 9 p.m. - Sats. 'til 6

VIRGINIA ELECTRIC SUPPLY CORP.
The Electric Store

Television, Radio & Appliance
Sales — Service
971 King Street OV 3-3445
Alexandria, Virginia

Compliments of

M. P. HINDMAN & SON

THE SCOTT SHOP

Ladies and Junior Apparel

Great Brand Names of American Fashion
Jantzen, Catalina, Sacony, Petti, Joan Miller, Betty Barclay, Century, Ship n' Shore, Jonathan Logan

2308 Mt. Vernon Ave. KI 9-6060
Alexandria, Virginia

KING WALLPAPER & PAINT CO.

1012 King Street

KIng 9-7209

ARTHUR I. SHAFFER, FLORIST

Alexandria, Virginia

Green Houses & Shop
Telegraph Rd. & Florence Lane
SOuth 5-5511 or SOuth 5-3737

Shaffer' s Shop
807 King Street
KIng 9-0537

MUTUAL ICE COMPANY

Serving Alexandria Since 1873

MICO PARTY ICE . . .

. . . ESSO HEATING OIL

"The Fueling Is Mutual"

WHITE CROSS CLEANERS

Cravenette Water Repellent

BONDED

FUR STORAGE

All New Equipment
Clean and Sanitary
VALENTINE & BURCH BARBER SHOP
105 South Alfred Street
Phone KI 9-9312 Alexandria, Va.

CHANNEL'S TV

2303 Mt. Vernon Avenue

Phone: KI 9-0101

Alexandria, Virginia

Compliments of
THE DIME STORE
1306 Mt. Vernon Ave.
Alexandria, Virginia
Neighborhood Variety Store
School Supplies

WELLINGTON HOUSE
Furniture and Decoration
809 South Washington St.
KIng 9-5800

Studio: KI 8-5060
Residence: OV 3-0021

WILLIAM C. ARNOLD

PHOTOGRAPHER

201 South Washington Street

Alexandria, Virginia

Studio—TE 6-1415
Residence OV 3-0319
TOWN & COUNTRY REALTY CO.
3806 Mt. Vernon Ave.
Alexandria, Virginia

BLUE SUNOCO
COLONIAL SUNOCO SERVICE
801 N. Washington Street
Alexandria, Va.
KI 9-9040

Hunting Towers

Mount Vernon Boulevard
ALEXANDRIA, VIRGINIA

BEST WISHES FROM

REAL ESTATE

William E. Barnes Co.

INSURANCE

8335 S. Washington St. Alexandria, Va.

KI 8-1210

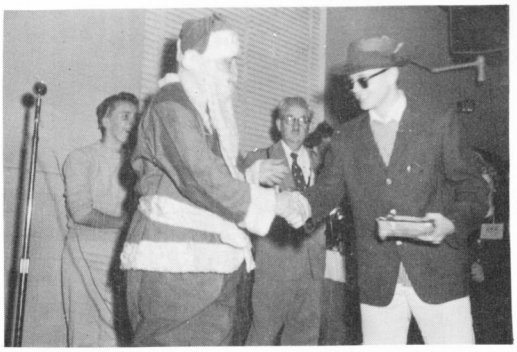

JIMMY'S FLOWERS

Phone OV 3-4600 111 S. Alfred St.
Alexandria, Va.
Ft. Belvoir Ext. 2-2243
Special Discount to Students

GARDEN PHARMACY

710 S. Washington Phone OV 3-4010
Alexandria, Va.
The Family Drug Store

Compliments of

CUNNINGHAM FUNERAL HOME, INC.

WILLIAM W. CUNNINGHAM
W. BEVERLY MOUNTCASTLE
LILLIE V. CUNNINGHAM
A. K. ROYSTON

Cameron and Alfred Streets
ALEXANDRIA, VIRGINIA
KI 9-1800

KING'S JEWELRY

609 King Street

Alexandria, Va. KIng 9-0011

Inquire about our Sterling and China Club

More people ride on
Goodyear tires than on
any other kind

GOODYEAR SERVICE STORES

1202 King St. KIng 9-5911

Alexandria, Virginia

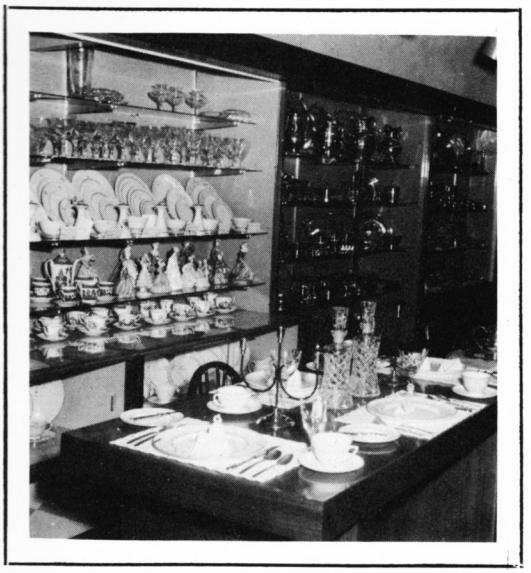

Nick and Frank Constantino TE 6-9627

GENO'S

Steaks and Pizza
Raw Bar

1300 King St. Alexandria, Va.

6:00 a.m. to 12 Midnight
Sunday—10 a.m. to 12 Midnight

KIng 9-5855

Virginia Auto Upholstery Co.

Complete Auto, Marine and Aircraft Upholstering

117 North Fairfax St.
Alexandria, Va.

PARKWAY TEXACO

Service Station

700 Slaters Lane

TE 6-9677

FUEL OIL

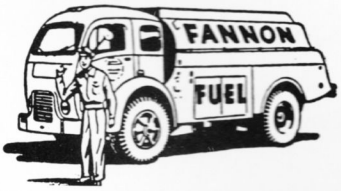

FANNON'S . . . Your Dad and Mother know us well. Long before the Washington Monument was completed we were serving the people of Alexandria and Fairfax County with Fuel. Graduation time is near and to all those who have succeeded in meriting the coveted award of "BEING GRADUATED" we extend our best wishes. We earnestly hope that each George Washington Graduate will measure up to the Golden Opportunities that lie ahead.

COAL—AUTOMATIC HEAT—FUEL OIL

Thomas J. Fannon & Sons

DUKE and HENRY STREETS ALEXANDRIA, VIRGINIA

ROSENBERG'S DEPARTMENT STORE

Outfitters for the Entire Family

411 King St. OV 3-9871

STEVE'S ROYAL SHOE SHOP

105 W. Royal St.
Alexandria, Virginia
OV 3-0497

The Remembrance Shop

Fine China — Crystal Gifts

3670 King St.

Bradlee Shopping Center

Alexandria, Va.

Phone TE 6-8338

ALEXANDRIA FLORAL CO.

The Teresi's

Finest Flowers From
Alexandria's Only Greenhouses

Phone KI 9-2666 1600-20 Prince St.

Compliments of

SOUTHERN BARBER SHOP

For Your Prom
"I have a shop full of the prettiest formals and prom gowns you're ever seen."
Alterations are free
"I'm looking forward to seeing you."
Charlotte Barry
BRIDAL MART, INC.
Dress Shop
STerling 3-0022 515 Eleventh St., N.W.

Best Wishes
J. & H. Aitcheson, Inc.
Plumbing and Heating
Distributors

Specializing in all
Automatic Transmissions
Temple View
Garage
"In the shadow of the Masonic Temple"
2210 Duke Street Alexandria, Va.
Phone KI 9-1847
James Furchess Claude Ramsey

Alexandria
Business School
STATE ACCREDITED
Individual Instruction
Morning, Afternoon or Evening Classes
Entrance at Anytime
Individual Progress
Intensive Training
Touch Typewriting—Speedwriting
Gregg Shorthand
Brevitype Machine Shorthand
Office Business Training
Handwriting Analysis
Individual Coaching For Civil
Service Examinations
1713 King Street
KI 9-3745
Air Conditioned
Free Placement Service

Telephone KIng 9-0777
Home Phone JE 3-3803
Bell Moving & Storage
723 St. Asaph Alexandria, Virginia
Jesse L. Bell

JOHN W. BOHLAYER
Real Estate — Insurance
108 North Pitt Street
Alexandria, Va.
KIng 9-8841

HODGE'S GULF SERVICE
2301 Commonwealth Ave. Alexandria, Va.
Phone OVerlook 3-0802
Complete Auto Service
J. B. Hodges, Prop.

Best Wishes and Compliments

of

Leroy S. Bendheim, Mayor

City of Alexandria, Virginia

Walter C. Davis and Son, Inc.

Electrical Contractor

1509 Prince St.

Alexandria, Virginia

"We Build for Tomorrow by Service of Today"

KI 9-2092 **OV 3-2486**

1849 - 1960

111 Years of Service

Compliments of

Everly-Wheatley Funeral Home

1500 W. Braddock Rd. KI 8-9200

Courtesy of

Routh Robbins Real Estate Corp.

KI 8-4000

North Washington at Madison Street

Alexandria, Virginia

"Where Service and Integrity Count"

Specializing in:
Mercedes - Bentz - Porsche - Volkswagon
and other foreign makes

CHARLES E. KERNAN FOREIGN AUTO SERVICE

2612 Duke St. KI 9-2612
Alexandria, Virginia TE 6-6676

PETE'S BARBER SHOP

Pete Anderson, Prop.

1129 King St. Alexandria, Virginia

"Treat Yourself to the Best"

Artistic Hair Cutting

KI 8-4800 KI 8-8065

Compliments of

GRACE POWELL

HERBY'S, INC.

Your Ford, Falcon, Thunderbird Dealer

1600 Duke Street

Phone: KI 9-0374

Office KI 9-0500
Phone KI 9-8500

Alexandria's Leading Floral Designers

Kirchner's Florist

CUT FLOWERS—CORSAGES
WEDDING FLOWERS
FUNERAL DESIGNS

Open 9 A.M. - 6 P.M.
Except on Sundays

1617 Duke Street

We give Top Value Stamps

Compliments of
JULIAN T. BURKE, INC.
Mutual Insurance
Phone KI 9-0744
218 King Street Alexandria, Virginia

KI 8-3031
BALDWIN'S QUALITY CLEANERS & LAUNDERERS
We Call For and Deliver
805 Bashford Lane Alexandria, Va.
TAILORING—SHOE REPAIR—FURS—STORAGE

KI 9-3100 OV 3-3100
MT. VERNON MOTORS, INC.
CHRYSLER-DODGE-PLYMOUTH
1930 Diagonal Rd.
1831 Duke St.
Alexandria, Va.

BECK'S FROZEN CUSTARD
Open Year Round
901 N. Washington St.

"Murder Is Our Business"
H. & H. SERVICE CO., INC.
General Exterminating & Termite Control
3802 Mt. Vernon Ave.—Alexandria, Va.
OVerlook 3-1193
Flo Barencshee

Compliments of

THE BURKE AND HERBERT BANK AND TRUST COMPANY

OLDEST BANK IN THE OLD DOMINION

Main Office Corner King and Fairfax Streets

Branch: 306-8 East Monroe Avenue

Member Federal Deposit Insurance Corporation

TEmple 6-0724

ARLANDRIA BEAUTY SALON

Complete Beauty Service

3709 Mt. Vernon Ave. Alex.

KI 9-9378

JOHNNIE'S CITIES SERVICE

"Give Our Service A Fair Try"

John Kuntz
Dealer

3300 Mt. Vernon Ave.
Alexandria, Virginia

Adding Machines Typewriters

Business Machines Duplicating

Alexandria Mimeo Company, Inc.

Underwood Agents in Alexandria, Va.

Arlington and Fairfax Counties

104 North Royal St.

KIng 9-7363 Alexandria, Va.

For Courteous Service and
the Best
In Dry Cleaning It's

COLONIAL VALET

513-515 First Street
KI 9-3896 1 Day Shirt Service

"Shoes For Entire Family"
at Great Savings

OUTLET SHOE CENTER

501 King St.—1009 King St.
KI 8-7773 Alexandria, Va.

BARBY'S FABRIC SHOP

Alexandria, Va.

For all your sewing needs

Dress and Decorating Fabrics
Patterns and Notions

125 N. Washington Street and
623 Belle View Blvd.

KIng 8-4858 SO 5-4010

KI 9-0070 Artcraft DECORATING COMPANY

707 Braxton Place
Alexandria, Virginia

MT VERNON
SERVICE PHARMACY

"Service at its Best"

1515 Mt. Vernon Ave. Alexandria, Va.
TE 6-0100 and TE 6-0101

Alexandria, Virginia

THE M. H. BARRY ORG.

Realty Administrators
Since 1912

2206 Mt. Vernon Avenue
KI 9-3630

"The Old Reliable Office"

Trust in the Lord with all
thine heart, and lean
not unto thine own
understanding.
In all thy ways ack-
nowledge Him, and he
shall direct thy path.
Prov. 3:5, 6

R. L. KANE, INC.

Real Estate — Insurance
311 S. Washington St.
KI 9-2800

POLK MOTOR COMPANY, INC.

1646 King Street
Alexandria, Virginia

KI 9-0567

GRAHAM & OGDEN, INC.

Realtors, Insurance, Bonding and
Investments

803 King St. Alexandria, Va.
KI 9-1300-1301 TEmple 6-1300

DO IT YOURSELF
LAUNDERCENTER

Wash 20¢ 9 lb. Load
708 Montgomery Street
3913 Mt. Vernon Avenue

GORE'S ESSO STATION

703 N. Washington St.

Alexandria, Virginia

Bob Duncan
Real Estate-Insurance

Real Estate — Insurance
Sales — Rentals — Appraisals
Management — Loans
322 S. Washington St. Alexandria, Va.

ARLANDRIA BARBER SHOP

Arlandria Shopping Center
3838 Mt. Vernon Ave.
Alexandria, Va.

Compliments of

THOS. M. JONES
MEN'S WEAR

Since 1924

FORMAL WEAR FOR RENT

517 King St. Ph. KI 9-2257

Open Sunday
LEE MARKET
801 Bashford Lane, Alex., Va.
KIng 9-6331 Overlook 3-2446
Lee's Meat Can't Be Beat—Free Delivery
Fancy Meats, Groceries, Frozen Foods

Garden and Lawn Supplies
L. G. HOGE CO., INC.
Pet Supplies
511 N. Fayette St.
Alexandria, Va. KI 9-0927

ALEXANDRIA TITLE CORPORATION
Agent for Berkes
Title Insurance Co.
515 Wythe St.
Alex., Va. OV 3-1183

Compliments of
FAIRFAX MILLWORK CO.
1700 Telegraph Rd.
Alex., Va. SO 5-8800

H. CLIFTON KAUFMAN
Royal Typewriters
New and Used Typewriters
Sales - Service - Rentals
1414 King Street
P. O. Box 342 KI 8-0500
Alexandria, Virginia

KIng 8-4800 **KIng 9-8065**
TEMPLE MOTOR COMPANY, INC.
1912 - 1914 Diagonal Road
Alexandria, Virginia
Buick and Opel

Peyton M. Luckett Maybelle P. Luckett
KI 9-0090
Free Parking
LUCKETT'S INC.
Tires - Televisions - Appliance
Expert Bicycle & Vac Cleaner Service
1642 King St. Alexandria, Va.

Alexandria Shop
121 King St.
KI 9-9225
Georgetown Shop
3210 O Street N.W.
HO 2-8087
ARPAD AND HENRY, INC.
Restorers for Museums
Silversmithing and Silverplating
Repairs and Restorations on Metals-Porcelain
Glass Lamps Mounted

Furniture
Re-Upholstered
Custom Made
King Size Beds
TRUMAN BOYLES, INC.
Med-I-Col Mattresses, Box Springs
& Furniture Manufacturers
315 North Fairfax Street
Alexandria, Va. KI 8-6722

Northern Virginia's Largest Surplus and Heavy
Hardware Dealer
KRAMER EQUIPMENT
1621 Huntington Ave.
(Near Telegraph Rd.)
Alexandria, Va. SO 8-2000

Visit us for all your needs
H. L. GREEN CO.
3821 Mt. Vernon Ave.
Arlandria Shopping Center
Your School Supplies Headquarters
from Kindergarten to College

ROBERTS' BARBERS
(Formerly Inman's)
522 King Street Alexandria, Va.
A Union Shop TE 6-9606

HADEED
RUG CLEANING CO.
Oriental and Domestic
Phone KI 9-1604
1502 Mt. Vernon Ave.
Alexandria, Virginia

BURGER CHEF

906 Mount Vernon Ave.

Hamburgers ..... .15 ea.
Cheeseburgers ..... .20 ea.
French Fries ..... .15 ea.
Milk-Shakes ..... .15 ea.
Soft Drinks ..... .10 ea.

TIMBERMAN'S DRUG STORE

106 North Washington St.
Alexandria, Virginia
F. X. Nugents, Prop.
KIng 9-0091

REAL ESTATE

— * —

Sales - Rentals
Insurance
Appraisals
Property Insurance

— * —

James H. L. Jacob

INCORPORATED
REALTORS & INSURERS

416 Prince Street Alexandria, Va.
KI 9-8111

Carl W. Henderson

GULF T/A Presidential Gulf Service

4001 Mt. Vernon Ave.

KI 9-9408

FRANK MICHELBACH INC.

814-820 King Street
Alexandria, Virginia

Fine Furniture
Since 1908

KI 9-0405

Compliments of

ALBERT'S RESTAURANT

1806 King Street

Alexandria, Virginia

ALEXANDRIA National BANK

To reach any of our 5 convenient locations

Dial KI. 8-1500

King and Royal Streets (Main Office)

833 S. Washington St. • Terminal Bldg., Wash. Nat'l Airport

Fairlington Shopping Center • Shirley-Duke Shopping Center

ALEXANDRIA, VIRGINIA

Member Federal Deposit Insurance Corporation

Compliments of

GAINES & BRUIN AGENCY

Insurance for Homes - Auto - Business

200 South Pitt Street

Alexandria, Virginia

Compliments of

SOUTHERN DRY CLEANERS

In Alexandria It's

Lady Lois

"Tomorrows Fashions Today"

702 King St. KI 9-6009

George Washington High School

Official Class Rings

Manufactured by

HERFF JONES COMPANY

Furnished through

James L. Deck

P. O. Box 4735

Richmond 29, Virginia

Your Ideal Solution To
Group Transportation

Deluxe air-conditioned, reclining seat cruisers
for your distant trips

Regular city type Buses for your local trips

A. B. & W. TRANSIT CO.

Serving Virginia dependably for over 35 years

TE 6-4500
Charter Dept.

KI 9-7800
Scheduled Service

IF YOU'RE MOVING SOMEPLACE

CALL PAXTON

Member Atlas Van Lines, Inc

One of the World's Largest Movers

With agency representation in principal cities throughout the world.

ALBERT LEE PAXTON
President

Paxton's complete, personally attended services include:

- moving
- crating
- shipping
- export packing
- storage

PAXTON VAN LINES, INC.

327 N. FAIRFAX STREET, ALEX., VA. Phone KIng 8-6400

Members: Movers' & Warehouseman's Association of America, Inc.

Autographs

Autographs

Autographs

Autographs

Autographs

A Product of

HUNTER
PRINTING
COMPANY